UKIAH REPUBLICAN-PRESS

MENDOCINO VALLEY SCENES. COUNTY BUILDINGS. MENDOCINO LOGGING AND COAST SCENES.

Vol. XXXV. UKIAH, MENDOCINO COUNTY, CALIFORNIA, OCTOBER 7, 1910 Number 16

POLITICAL NOTES GLEANED BY PRESS

A letter received from Laytonville this week states that the Republicans are solid for the county officers and no dissention on the head of the ticket. Another letter from Wendling says that things look good there for a big Republican majority.

The crops were injured by the frost at Hopland last Saturday night. Only eleven voters were present at the Sanford and Duncan meeting. The wise ones are now trying to figure out if this was due to Sanfords popularity.

A democrat and a Republican were over from Anderson valley last week but both of them are strong Byrnes men and offered to bet that Ralph would carry every precinct in Anderson valley. They had made a poll of the voters living along the road and found 28 for Ornbaun and 52 for Byrnes.

G W Gracy returned from the coast this week and reports that the coroner and public administrator fight is practically won.

Despite the democratic reports authorative reports from the coast show that Recorder E E Holbrook is stronger than before on the coast and will probably carry every precinct on election day. Gene left for the coast this week to look after his fight.

Auditor Mathews has been too busy with the work of his office to do much electionedring yet but will get out among the voters in a few days. He is receiving letters every day from his friends over the county the gist of which seem to be satisfied and will give him an overwhelming majority for a second term.

A J Fairbanks is getting his work in shape so that he can go to campaigning in a few days. Everyone from the third district who has visited Ukiah reports that Fairbanks is a sure winner.

J D Brower left Tuesday for the coast to get acquainted with the voters and urge his candidacy for assessor. Jack always has stood for a square deal and the people are commencing to see through the proposition of assessing redwood timber land at from $10 to $15 an acre when there never was a redwood tree that would not bring that much for stumpage and there are several to the acre.

Reports from all over the county indicate that J B Sanford is due for one of the most beautiful skinnings in this county that has been presented to a candidate recently. The republican nominee John H Graves of Glenn county, has created a splendid impression and dozens of old line democrats in Ukiah valley have announced their intention of voting for him. From the coast letters are being received urging Mr Graves to visit that section and vouchsafing the information that the coast is solid for him. It is hard to believe that Sanford is sincere in his Anti-Jap prattle as the Ukiah people seem to remember that it was only about two years ago that he was employing a Jap cook and that J W Preston who visited Potter with him and expounded the virtues of the said bill is eating the cooking when at home of one K Higohsi also a Jap chef.

No one from the fifth district seems to think that there is anything to the supervisor fight there but Frank Ryan. Mr Ryan is popular and a good business man and stands for spending money for permanent improvements in his district.

W D L Helds friends are saving their lead pencils to figure his majority. None dispute that it will run into the four figure mark.

TREASURER JOHNSON'S REPORT

The report of Treasurer George A. Johnson for the month of September shows that on September 6th there was a balance on hand of $140,635.10. The receipts for the month amounted to $25,312.84, while the dispursements were $25,279.19, leaving a balance on September 3rd of $140,668.75. Fees were received as follows: Sheriff R. E. Donohoe $7.50; Clerk Hale McCowen $296.35; Recorder E. E. Holbrook $315.20; Justice John F. Murray of Mendocino $150; Justice C. M. Walker of Elk $20; George Lambert, stewart of the county hospital, $14.55; William Gibson, janitor, $15.

CROPS GOOD IN LAKE COUNTY

Will Stanley returned from Lake county last week where he has been running the threshing engine. He reports that his crew had a run of 61 days and averaged 1800 bushel a day. The other machine run 30 days. The crop was a big one. The alfalfa crop is light and three machines are at work on it now. The price is quoted at 13 1-2 cents

REPUBLICAN CLUB ORGANIZED

The Ukiah Republican club, with a charter membership of fifty odd was organized at the Odd Fellows' hall Monday night and from now on there will be something doing in Republican politics in this vicinity. The meeting was called to order by Secretary White of the county central committee and Dr. L. K. Van Allen was elected president and E. G. Busch secretary. Permanent organization was then effected and the following vice-presidents selected: Judge L. C. Henley, Nelson Evans, C. E. Ganter, W. H. Chessall and Dr. F. E. Rea.

The president was empowered to appoint an executive committee of three from each precinct in Ukiah valley including Riverside and Calpella which appointments will be made during the week. The following finance committee was then appointed to extend the membership and collect funds for handling the campaign: Ukiah, E. C. Rodwick; Ukiah 1, Jas. R. Elder; Ukiah 2, Wm. Van Allen; Ukiah 3, J. V. Ray; River, J. L. McCracken; Riverside, Walter Manh: Calpella, Wm. Fine.

The meeting was an enthusiastic one and the members feel confident that they will be able to carry these precincts for the head of the ticket and all of the county officers. A new plan has been adopted for working and one worker will be selected in each precinct to attend to the fight of each candidate on the ticket from now until election, the executive committee being charged with the care of the state ticket. This method of working has proved to be very valuable especially in Fort Bragg where some remarkable results have been achieved.

Mr. and Mrs. Emil cerf who have been visiting Mr. and Mrs. Louis Hofman returned to San Francisco after a very pleasant trip.

W D L HELD POPULAR WITH ALL THE VOTERS

In the selection of W. D. L. Held as their nominee for the assembly, the Republican voters have made a choice which meets with the approval of the voters of this district, regardless of party. Mr. Held was first elected in 1904, when there were opposed to him A. J. Bledsoe, an independent, and F. M. Weger as the Democratic nominee, and was re-elected in 1906. He has resided in Mendocino County for 20 years, and has here established himself in his profession and home, and his every interest is in the district.

Upon his record as a member of the assembly in former sessions, he will be again elected, for he has at all times shown himself to be honest, fearless and untiring in his efforts. In his first session, he was given the important post

of chairman of the state hospital committee, which had appropriations for millions of dollars under consideration, and so well was his work done that he was again chosen for the same post in the second session. As the ranking member of the assembly finance committee in 1907, he was largely responsible for a large saving to the tax payers in special appropriations, this committee having vetoed over million dollars in appropriations asked for.

Mr. Held secured for Mendocino county during his four years service as a member of the assembly, over one half million dollars, for salaries, maintainance and special appropriations for the Mendo-asylum, a sum equal to $400.00 paid into this county every day for four years. His espousal of the reapportionment bill for school funds was largely instrumental in securing its passage. By this change in the law, Mendocino county received from the state an increased allowance of $100 a year for each teacher, a total of $15,000.00 per annum. He also secured protection for the landowners who failed to pay their taxes, so that speculators can no longer secure for a song the property of delinquent tax payers. Reform of the taxation system has always found in Mr. Held an ardent champion, and his argument is that a system which compels farmers to pay taxes on 65 per cent of the value of their lands and repairing other

Concluded on Page 4, Column 3

Republicans Open Campaign In County

The first gun of the campaign was fired last night. Candidate for Congress William Kent, A J Wallace, candidate for lieutenant governor and Hon. Lee C Gates of Los Angeles addressed the voters in

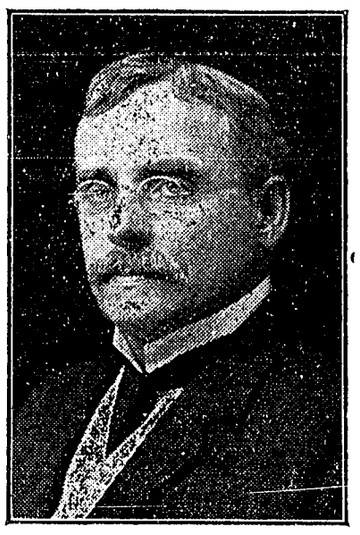

Hon. A. J. Wallace.

front of the court house and held their crowd for two hours despite the fact that a great many had to stand. Several hundred were present including many democrats. Attorney John L McNab introduced the speakers in his happy way and it was apparent that the Republicans of Mendocino county are with one mind in regard to their candidates.

Mr Kents address was a masterly effort along humanitarians and conversation lines and his policy was clearly outlined as standing for the things that would do the most good for the greatest number. Mr Wallace was a pleasing talker and captured his audience. He was a very pleasant man to meet and made many friends. Lee C Gates, the golden orator of the south, dealt strongly with the issues of the day and with an occasional touch of humor kept the audience attentive and goodnatured.

The afternoon meeting at Willits had to be canceled on account of the auto in which Mr Wallace and Mr Gates were traveling breaking down at Santa Rosa.

The afternoon was spent in a trip to the state hospital and around the valley, J H Barker and Cecil West kindly furnishing their autos and President of the Ukiah Republican club L K VanAllen, Mayor T L Carothers, John L McNab and Secretary of the central committee W O White accompanying the party.

FAIRBANKS CLEARING RIGHT OF WAY

A. J. Fairbanks spent several days this week in San Francisco purchasing supplies for his railroad camps. He purchased a carload of mules in the city and several in Ukiah. He now has two camps and employs 125 men. He has the contract for clearing the right of way from the Outlet to the Covelo bridge, about 12 miles in length. In order to haul supplies he is building a wagon road from Sherwood to the Outlet creek.—Willits News.

THE CULTUS CLUB HOLDS A MEETING

The Cultus club met at the home of the president, Mrs. E. G. Case, being the first meeting of the new year 1910. Mrs. Case is always a delightful entertainer but on this occasion she certainly excelled herself. After the business of the evening was closed, Mrs. Case's brilliant address was given by an original "Psalm of Club Life," which was deeply appreciated by the almost full attendance of the members. The souveneirs of the occasion were printed programmes, which had been most artistically arranged by the president.

It was a Shakespeare evening, as Shakespeare is the major subject for the winter's work. A sketch of Shakespeare's life was given by Mrs. W. P. Thomas which instructed the club in many things with which they were not familiar and was certainly very beneficial and interesting. The musical numbers consisted of this vocal and one instrumental selection. Miss. Jocie Ames charmed her listeners with her sweet voice in "Heart's Ease." Mrs. H. B. Smith and Mrs. John Preston gave an original transposition of the instrumental duet "Mid Summer Night's Dream," showing the marked ability of the performers.

"Under the Greenwood Tree" sung in the sweet contralto voice of Mrs. Lucy Seawell was soulfully sung and felt. The three gems of Shakespeare's Portia's Mercy Speech, Hamlet's Soliloquey and and Juliet's Potion Scene were given in costume. Mrs. Barker as Portia made a fine representation of the part, giving it with great force and marked ability. Dr. Lathrop Malpas gave her conception of Hamlet's Soliloquey in a masterful way, she looked the part and deeply impressed her audience.

Special mention must be given to Mrs. Weldon as Juliet in the potion scene. Mrs. Weldon possesses great and unusual talent and so realestic was this scene given that many a professional might envy her and the Cultus club felt proud that she was one of them. Her representation of Juliet, the club felt could not be surpassed, and so might the club be proud of all its talented members, and had Shakespeare himself been present at this gathering, he would have been more than satisfied. The next meeting of the club will be held at the home of Mrs. Weldon.

THE DOINGS OF CUPID

County Clerk Hale McCowen reports that there were a total of twenty-nine marriage licenses issued during the month of September while ten divorce cases were filed. Licenses to wed have been issued during the past week to Charles Allenker Madeiros, age 24, of Glean and Viola Hartley, age 18, of Upperlake; Roy Williams Kirkbride, age 26, of Sebastopol and Lola Etta Stone, age 22 of Geyserville; Fredrick Louis Giorgons, age 24, of San Francisco and Annie Figone, age 21, of Ukiah.

PROCEEDINGS OF THE SUPERVISORS

The board met as per adjournment at 10 o'clock a m Monday, October 3. D. H. Lawson chairman, C. P. Smith, W. T. Saxon, D. Brandon and E. P. Gillmore present.

Minutes of Tuesday, Sept. 20th read and approved.

In the matter of the Russian Gulch bridge—The following bids were presented for building said bridge: Homes & Stoddard, $8986; P. Maxwell, $8950 Healey Tibbetts Construction Co, $9047; Keatinge Bradford Co, $11614 and $14226; J. C. Halliday, $8956 and $9466; Arthur W. Biggers, $8825. On motion of Supervisor Brandon all bids were rejected and ordered re-advertised—bids to be received to 11 o'clock a m Tuesday, November 15.

$1735.35 was transferred from indigent fund of 1909 to indigent fund of 1910.

The county allowance of $6.25 formerly allowed Mrs. Skinner was ordered discontinued.

In the matter of the Little Lake and Long Valley road—The following bids were presented for building said road—A. J. Fairbanks and Gordon Baechtel, $9750; Robert Williams, $9000; H. H. Beard, $8250; C. A. Lawson, $7448.

On motion of Supervisor Saxon the contract was awarded to C. A. Lawson for the sum of $7448 and bond fixed at $3500.

Order was made granting Fairbanks, Baechtel and Sawyers an extension of time to November 1st, 1910 for completing their contract on Little Lake road.

The following justice reports accepted and approved by the board: Little Lake, Long Valley, Potter Valley and Sanel township.

The reports of county Physician and county steward for month of September, approved by the board.

In the matter of deputy health officers —It is moved and seconded that deputy health officers be appointed in the 1st, 3rd, 4th and 5th supervisoral districts annually, such deputy health officers are to act under the immediate direction of the county physician and to receive no expenses and take no action without his sanction. Such deputy health officers are to act without delay except where actual service of the character now paid for is performed. The following appointments were made Dr. J. S. Hodghead, Covelo;

continued on page 5 column 6.

WANT A DIVISION POINT HERE

J. R. Mathews is circulating a petition to have Ukiah made a division point of the california Northwestern Pacific and nearly everyone has signed it. The text of the petition will be given later but if there is any citizen or taxpayer in the vacinity of Ukiah who has not, the petition can be found at Mr. Mathews' pharmacy.

ALMOST A FAMILY REUNION

Mr and Mrs Pat Hanson of Carlsbad, N M, Mrs Lizzie Vis, of Oakland, Mrs T P Allison of Santa Rosa and Mrs Robert Dinsmore of Long valley, Lake county, are here visiting Judge and Mrs L C Henley of this city. All of the guests are old friends and relatives and Judge is one of the happiest men in town.

ANXIOUS ABOUT THE BICYCLE

Ed Brower of Potter was the lucky winner of the Pierce bicycle given away by the C. Hofman company department store. Louis Hofman has been receiving letters from all over the state in regard to the winning number which shows that considerable transient business is done here and that people take an interest in premiums.

FORMER UKIAH EDITOR DEAD

Anthony Wayne Sefton, at one time an owner of the Dispatch-Democrat of this city died in Fitchburg Friday night. The deceased was quite prominent in printing circles and was highly esteemed by everyone.

Mrs. Emma P. Long, president of the valley Sunday School Association came down from Willits last Wednesday to attend a meeting of the Executive board. It was decided to hold the next convention in Ukiah in February 1911.

AUDITOR MATHEWS IS RUNNING STRONG

The accompanying likeness is that of C. W. Mathews, Mendocino county's accommodating and efficient auditor who has been nominated by the Republican voters of the county at the direct primary to succeed himself, and who, it may also be stated, was honored by having a large number of democrats write his name in on their primary ballot at the recent election and thus show that they considered that he had attended to the peoples business in such a manner that he deserved another term.

Auditor Mathews has made an ideal official and has devoted his time without stint to keeping the business of the county straight. His office is one that takes a man of more than ordinary ability to fill and his accumulated experience in keeping the county's books and famili-

arity with the county funds will make him of more value to the citizens and taxpayers of the county for a second term than he has been during his first, if this were possible.

The auditor's office is one that should not be looked at from a party standpoint as there is nothing of a political nature connected with it and the worth of the man to fill the position depends entirely on his ability and experience and not as to his political belief. In honoring the nominee with this position the voters should look at the position the same as if they were hiring a man to attend to their personal business and select the man who can give them the greatest value for the salary he is to receive.

In handling the business of his office Mr. Mathews has always dealt impartially with the claims of the stranger or the personal friend and in auditing a claim personal matters have been cast aside and the legalty of the item has been his only guide. His stand in this matter has caused favorable comment from his political opponents, and the county's experts have noted it in examining the records of his office. As a second term has always been regarded as due a competent official by the voters of both parties in this county it would seem that his election should be conceded at the coming election and that the only question should be that of majority. One good term deserves another.

PERSONAL MENTION LOCAL HAPPENINGS

County Surveyor Guy Redwine was a business visitor in Willits last week.

Attorney John L. McNab was in Willits last Wednesday on legal business.

Mrs. W. S. Melville and children of Willits are visiting friends in th is city.

See Jerry, the tramp, at Cleland's hall Friday night, Oct. 7th.

J Scott Rider and family of Potter have moved to this city.

Robert Williams was down from Sherwood this week and was one of the bidders on the various road projects.

J C Halliday was over from Point Arena this week on a business visit.

Thoedore A Bell, democratic candidate for governor, speaks in Ukiah Saturday night.

W L Williams was over from Albion this week on a business visit. He has moved back to Mendocino county.

Miss Mildred Terry has returned to Ukiah after a visit of several days in Willits.

Druggist E B Gibson was one of the successful hunters who bagged the limit on the opening day of the quail season.

George Raymond was down from Potter yesterday on a business visit. George looks prosperous and reports times good in his section.

Miss Gussie Hargis of this city and R. J. Harrison of Manila were married at the residence of L. D. Hargis in Manila August 13th.

A C Wood was down from Willits Monday on a business visit. He also looked up his registration to make sure and cast a good Republican vote this fall.

The ladies of the Home Mission Society of the M E Church South will give a tea in the church parlors Friday, October 14th from 2 to 5 p. m. All are invited.

George Jeans was over from Anderson valley last week on a business visit. George is one of the hustling farmers of that section and is making good.

Fireman Phil Redmond was able to get out of the hospital this week after 27 months. It will be remembered that he was scalded in a wreck on the local road.

Fred Hunter, formerly of the Press force, spent a day in town this week on his way to Lake county to visit his brother Will. He is now holding down a good position in the American National bank.

J. A. Waldteufel has gone to San Francisco for a couple of weeks. He is suffering from a broken shoulder which he received a few days ago when his team frightened and threw him out near the asylum bridge.

Albert Hardie of Santa Rosa was up this week on a visit to his brother who is the manager of the local telephone system. Albert has accepted a position as stenographer with the law firm of Mannon & Mannon.

Mr. and Mrs. W. D. White of Berkeley spent several days in town this week visiting friends and attending to business interests. They have sold their residence in this city to Tax Collector W. S. Van Dyke and he will move his family in a few days.

Mr. and Mrs. Ben Bartow left Saturday for Oakland where he has secured a good position with an advertising agency. They have been residents of this city for several months, Mr. Bartow being at the Cecille barber shop, and have many friends here who wish them success.

August Heckendorf owner of the Mt. Hamilton Cyclery of San Jose is visiting with his parents in Coyote valley. Will Heckendorf of Willits also visited with them for a few days during the first of the week. He was accompanied by his two sons Lewis and Edgar.

Mrs. Lydia Cox a daughter of Lewis Rice of Willits, whose illness has been critical for several months has returned home much improved and progressing to ultimate recovery and normal health. Mrs. Cox has been under the care of a local physician for the past three weeks.

Frank Horr of Bieber came here a few weeks ago in an almost hopeless condition after having been treated by four physicians in his home town. He is now under the care of a Ukiah phsician and is completely relieved and expects to leave for home in a few days.

Lester J. Cox left Sunday for San Francisco where he has accepted a position of foreman in the shops of the Auto Service company. His wife will join him the latter part of the week and they will make their future home in the metropolis. Lester has had considerable experience with automobiles and at one time was proprietor of the Ukiah garage.

CASTORIA

The Kind You Have Always Bought, and which has been in use for over 30 years, has borne the signature of Chas. H. Fletcher **and has been made under his personal supervision since its infancy. Allow no one to deceive you in this. All Counterfeits, Imitations and "Just-as-good" are but Experiments that trifle with and endanger the health of Infants and Children—Experience against Experiment.**

What is CASTORIA

Castoria is a harmless substitute for Castor Oil, Paregoric, Drops and Soothing Syrups. It is Pleasant. It contains neither Opium, Morphine nor other Narcotic substance. Its age is its guarantee. It destroys Worms and allays Feverishness. It cures Diarrhœa and Wind Colic. It relieves Teething Troubles, cures Constipation and Flatulency. It assimilates the Food, regulates the Stomach and Bowels, giving healthy and natural sleep. The Children's Panacea—The Mother's Friend.

GENUINE CASTORIA ALWAYS
Bears the Signature of
Chas. H. Fletcher.

The Kind You Have Always Bought
In Use For Over 30 Years.
THE CENTAUR COMPANY, 77 MURRAY STREET, NEW YORK CITY.

BAPTIST ASSOCIATION MEETS IN THIS CITY

Concluded from page three

call as we never before have done.

2. Rejoicing that we are permitted to live in a time when questions of moral import are profoundly affecting our political, commercial and social life, furnishing for thought and action such themes as these; civic righteousness, problems of labor, capital, divorce, prohibition, child labor, white slavery, gambling and the like.

Resolved, That with voice, vote and money we will devote ourselves to the side of right as God gives us to see the right regarding every reform effected as a factor in the kingdom of God, for whose right in the earth we both labor and pray.

3. In view of the painstaking, delicate and cordial manner in which we have been ministered to in this church, in Ukiah homes and by the citizens with automobiles giving us comfort, pleasure and great welcome during the 41st meeting of the Clear Lake Baptist association.

Resolved, That we hereby express our love and gratitude toward these dear people and pray for them that in the service of our great and common Master they may leave increasing joy, prosperity and fraternal love. J. W. DAVIS.

FRACTURES RIGHT LEG

Sam Erickson, an employee of Wm. Oppenlander's tie camp near Comptche, fractured the bones of his right leg between the knee and ankle last Wednesday morning. He was sledding ties down a steep incline and a heavy load struck him, throwing him against a log and breaking his leg.

Children Cry
FOR FLETCHER'S
CASTORIA

If it's a surface to be painted, enameled, stained, varnished or finished in any way, there's an Acme Quality Kind to fit the purpose.

Paints and Finishes

For

Fall "Fixing Up"

No money brings such satisfaction as a few cents spent in the Fall for "touching up" shabby floors, furniture and woodwork. All winter long the bright, attractive and wholesome home is a source of constant pleasure.

ACME QUALITY
PAINTS AND FINISHES

are the kind to use. Simply tell us what you want to do and we will give you the proper Acme Quality Kind for your particular purpose. Let us tell you Five Strong Reasons for Fall House Painting.

A P Brunner
UKIAH, CAL.

PEOPLE OF UKIAH WAKE UP

Don't be caught napping every time a door to door optician tells you that your glasses do not fit you and that you will "never again" get such an opportunity. The public which has been the E. Z. Mark of these oily tonged men, with the result that their purses have suffered greatly.

The following prices are not speical but are my every day prices, same to everybody. The famous "Kryptoc" double vision "smooth on both sides" lens. It is $13.00 and down per pair, for the most complicated defects, other fitting from $5.00 down per pair. I take pleasure in keeping your glasses straight free of charge.

P. H. JOSEPH, Registered Optometrist

NOTICE TO CREDITORS.

ESTATE OF WILLIAM MURPHY, DEceased.

Notice is hereby given by the undersigned, Administratrix of the Estate of said Deceased, to the creditors of, and all persons having claims against the said Deceased, to exhibit them with the necessary vouchers within four months after the first publication of this notice, to the said Administratrix at the office of J. C. Ruddock, Marks Building, Ukiah, California. The same being the place for the transaction of the business of said Estate in the County of Mendocino, State of California. First Insertion, Republican Press, Sept. 16.

Dated Ukiah, September 15th, 1910.

JOSEPHINE MURPHY,
Administratrix of the Estate of William Murphy, Deceased.

J. C. RUDDOCK, Attorney for Administratrix.

Ukiah Republican Press, Sept. 16, 1910. 5t.

THE SAN FRANCISCO
BULLETIN
BARGAIN DAY

When the dry goods merchant, the grocer, the hardware man of the butcher wants to increase his business quickly—he advertises a bargain.

The Bulletin wants to increase its subscription list, and will offer for one week only the following bargains:

One year's subscription--
Regular price $3.00
Bargain price $2.25

Six months' subscription--
Regular price $1.50
Bargain price $1.25

Three months' subscription--
Regular price $0.75
Bargain price $0.60

During the week of October 10 to 15, inclusive, we will make the above bargain prices, and only stipulate that your money must reach our San Francisco Office before midnight, October 15.

If you are now a subscriber to The Bulletin you may take advantage of this offer and pay your subscription in advance, dating from the present date of expiration.

This offer is for mail subscriptions only.

The Bulletin is the great home paper of the Pacific Coast. Fearless in its fight for right, and stands for everything that is best in municipal and State government

LIGHT A MAGNO AND SMILE

Mont Cleland has just received another shipment of the famous Magno cigars direct from the factory. This is the cigar that has no middlemans profit and the smoker gets the benefit of his money in the tobacco. Try one. 12-tf.

NOTICE OF SALE OF REAL ESTATE

IN THE SUPERIOR COURT OF THE STATE of California, in and for the County of Mendocino.

In the matter of the estate of GEORGE PATTON JAMES, Deceased.

Natice in hereby given that in pursuance of an order of the said Superior Court made on the 19th day of September, 1910, in the above entitled matter, the undersigned admistrator of the estate of George Patton James, deceased, will sell at private sale to the highest bidder for cash gold coin of the United States and subject to confirmation by the said Superior Court, on or after Monday, the 17th day of October, 1910, all the right, title, interest and estate of the said George Patton James, deceased, at the time of his death and all the right, title, and interest that the said estate has, by operation of law or otherwise acquired, other than or in addition to that of the said George Patton James, deceased, at the time of his death in and to all that certain lot, piece or parcel of land situated, lying and being in the County of Mendocino, State of California, and particularly bounded and described as follows, to-wit:

Commencing at a point in a line drawn parallel o and 35 rods west of the east boundary line of section 24 T. 18 N. R. 14. W. M. D. M. which said point of commencement is distant 581 and 6-10 feet S. 82° 18' W. from a stake which is the southwest corner of Daugherty's Addition to the Town of Willits as per the Official Map of the said Addition on file in the office of the County Recorder of Mendocino County, State of California, thence 88° 43' W. 829 feet more or less along the center line of a proposed railroad to a point in a line drawn parallel to and 85 rods west of the east boundary of said section 24, thence S. along a line drawn parallel to said east boundary and 85 rods west therefrom to a point which would be the intersection of a line drawn parallel to said center line and 50 feet distant southerly therefrom, thence N. 88° 43' E. and parallel to said center line to a point along a line drawn parallel to said east boundary and distant 35 rods therefrom, thence N. along said last mentioned line to a point which would be the intersection of a line drawn parallel to said center line and distant 50 feet northerly therefrom, thence S. 88° 43' west and parallel to said center line 829 feet more or less to a point in a line drawn parallel with said east boundary and distant 85 rods therefrom, thence S. along said last mentioned line to its intersection with said center line.

The said property will be sold in one parcel as above described and subject to the following terms and conditions of sale: Cash gold coin of the United States, 10per cent payable at the time of sale and the balance of the purchase price upon delivery of administrator's deed after confirmation by the said Superior Court; deed at the expense of purchaser.

All bids or offers for the said property must be in writing and may be left with or sent to the undersigned at the offices of MANNON & MANNON, 202 N. School Street, Ukiah, California.

Dated September 29, 1910.

COLEMAN L. JAMES
Administrator of the estate of
Sept. 30-3t George Patton James, Deceased.

SUMMONS.

IN THE SUPERIOR COURT, COUNTY of Mendocino, State of California.

Action brought in the Superior Court of the County of Mendocino, State of California, and the Complaint filed in the office of the Clerk of said County of Mendocino.

McNab & Hirsch, Attorneys for Plaintiff.

Mary E. Smith Plaintiff vs. George W. Smith Defendant.

The People of the State of California Send Greeting to: George W. Smith Defendant.

You are hereby directed to appear and answer the complaint in an action entitled as above, brought against you in the Superior Court of the County of Mendocino, State of California, within ten days after the service on you of this summons—if served within this County; or within 30 days if served elsewhere.

And you are notified that unless you appear and answer as above required, the said Plaintiff will take judgment for any money or damages demanded in the complaint, as arising upon contract, or plaintiff will apply to the Court for any other relief demanded in said complaint.

Given under my hand and the seal of the Superior Court of the County of Mendocino, State of California, this 25th day of July, A. D., 1910.

HALE McCOWEN, Clerk.
[SEAL] By C. H. WHITE, Deputy Clerk.
Ukiah Republican Press, Aug. 19, 1910.

POULTRY SUCCESS

means the feeding of the required foods for **health** and **egg production.** After a careful investigation of the merits of the goods, I have accepted the agency for

CROLEY'S CELEBRATED POULTRY FOODS and SUPPLIES.

Some of which are the following:

Dry Mixed Infant Chich Food
High Protien Meat Scrap
Ground Green Bone
Standard Meat Meal
Pure Blood Meal
Granulated Poultry Charcoal
Granulated Hard Eastern Oyster Shells
Hen Teeth Grit and many others
Also Stone Drinking Founts.

Catalog, Price List and samples furnished upon application. All goods **guaranteed** as represented or **money back.**

C. A. ALDRICH
Agent for Ukiah and Neighboring Towns.
West Perkins St. 'Phone 304

EXPOSITION PLANS IN STRONG HANDS

San Francisco Proud of Men Directing Its Big Enterprise

San Francisco's organization for the conduct of the Panama-Pacific International Exposition may be regarded as one of the most remarkable products of that remarkable city. For several years political conditions in the community, through some unfortunate series of co-incidences, have been open to criticism. A year ago the average Californian of Siskiyou or San Diego might have protested the city's right to hold a great world's fair.

But at the proper time, when there was made evident the need of big men for a big undertaking, there emerged from their places of habitual retreat thirty of the foremost citizens of California, ready and willing to assume the burden of detail and the heavy responsibilities that the situation imposed. Politics, opposing business interests, private antagonisms and feuds a generation old were laid aside and forgotten when there was presented the opportunity to accomplish a gigantic result.

In the selection of the board of directors the San Francisco Exposition is more fortunate than many another California institution organized for pecuniary profit. Practically every branch of business is represented, nor was there neglected the interests of education and morality. One of the best advertisements that San Francisco has turned loose in many a day is the roster of the board of directors of the Panama-Pacific Exposition.

The thirty members of the board, with a list of their offices and activities, is as follows:

HOMER S. KING—President Panama-Pacific International Exposition Company, Former President Bank of California, Former President Wells-Fargo Nevada National Bank, Director Pacific Telephone & Telegraph Co., Director Southern Pacific Railroad Co., Director Spring Valley Water Co.

RUDOLPH J. TAUSSIG—Secretary Panama-Pacific International Exposition Company, Regent University of California, President Mechanics' Institute, President Academy Pacific Coast History, Chairman Executive Committee California School Mechanical Arts, Chairman Wilmerding School Committee.

JOHN BARNESON — President Barneson-Hibberd Company, President Macondray & Company, Director Chamber of Commerce.

W. B. BOURN—President Spring Valley Water Company, President Empire Mines and Investment Company.

JOHN A. BRITTON—Regent University of California, President California Gas & Electric Co., President San Francisco Gas & Electric Co., Vice President Pacific Gas & Electric Co.

M. J. BRANDENSTEIN—Former Director Chamber of Commerce, M. J. Brandenstein Company, Importers.

FRANK L. BROWN—Member of Executive Committee California Development Board, One of the original Committee of the Panama-Pacific International Exposition, President Brown Walker Simmons Co., President Pacific Telephone Equipment Co., President Palmer Oil Company.

P. T. CLAY—Former Director Down Town Association, Vice President Sherman Clay & Co.

WM. H. CROCKER — Regent University of California, President Bishop Armitage Orphanage, Member Episcopal Church Corporation, Director Maria Kip Orphanage, Director St. Luke's Hospital, President Old People's Home, Director Children's Hospital & Training School for Nurses, President California Academy of Sciences, President Scottish Rite Temple Ass'n., Director Young Men's Christian Ass'n., President Crocker National Bank, President Crocker Huffman Land & Water Co., President Crocker Realty Co., Director First National Bank of Berkeley, Director Humboldt County Bank, Vice President Humboldt Savings Bank, Director Metropolitan Life Insurance Co., Director Pacific Improvement Co., Director Pacific Surety Co., Director Pacific Telephone & Telegraph Co., Director Palace Hotel Co., Vice President Sierra Railway Co., Director Yosemite Railroad Co., President Crocker Estate Company.

J. H. CROTHERS—Former Manager Bulletin, President Country Life Publishing Co.

ANDREW M. DAVIS—Former President Merchants' Association, Secretary The Emporium.

CHAS. DE YOUNG—Business Manager The S. F. Chronicle.

M. H. DE YOUNG—Proprietor The S. F. Chronicle, Former Director-General Midwinter Fair.

ALFRED I. ESBERG—Member Executive Committee California Development Board, Member Original Committee Panama-Pacific International Exposition Co., Director Pacific Hebrew Orphan Association, Vice President M. A. Gunst & Co.

CHAS S. FEE — Passenger Traffic Manager Southern Pacific Railroad Co.

A. W. FOSTER—Regent University California, Former President California Northwestern Ry. Co., President Marin County Water Co., Director Anglo & London-Paris National Bank.

HENRY F. FORTMANN—President Alaska Packers' Association.

R. B. HALE — President Board of Trustees Public Library, Member Executive Committee California Development Board, Originator of the idea of the Panama-Pacific International Exposition, Hale Bros.

I. W. HELLMAN, JR. — Treasurer University of California, Vice President and Manager Union Trust Co., Director California Wine Association, Director Columbus Savings & Loan Society, Director Farmers & Merchants' National Bank of Los Angeles, Director Los Angeles Ry. Co., Director Spring Valley Water Co., Director Wells Fargo Nevada National Bank.

S. FRED HOGUE — Publisher The Evening Post.

C. W. HORNICK—General Manager S. F. Call.

HON. P. H. McCARTHY—Mayor of San Francisco.

JAMES McNAB—Former President of the Chamber of Commerce, Director California Transportation Company, President McNab & Smith Company, Director American National Bank, President Harbor Warehouse Co.

CHAS. C. MOORE — Former President Chamber of Commerce, President Chas. C. Moore Engineering Company, Director California Insurance Company, Director Central Trust Company, Director Mechanics' Savings Bank, Director West Coast Life Insurance Co.

THORNWELL MULLALY — Assistant to President United Railroads.

DENT H. ROBERT — Publisher Pacific Coast Hearst Papers.

JAMES ROLPH, JR. — President Merchants' Exchange, President Mission Promotion Association, President Mission Bank, President Mission Savings Bank, Member of Hind, Rolph Co., Director California & Hawaiian Sugar Refining Co., Director California Title Insurance & Trust Co., Director Shipowners & Merchants' Tug Boat Company.

A. W. SCOTT, JR.—Secretary and Treasurer Scott-Magner & Miller Co.

HENRY T. SCOTT—President The Pacific Telephone & Telegraph Company, President Mercantile National Bank, San Francisco, President Burlingame Land & Water Company, President Hotel St. Francis Company, President City Realty Company, President Columbia Theatre Building Company, Director The Crocker National Bank, Director The Bank of San Francisco, Director Bank of Burlingame, Director Crocker Estate Company, Director Crocker Realty Company, Director Crocker Hotel Company, Di

Continued on Next Page, Column 3

The Tenderfoot Farmer

It was one of these experimental farmers, who put green spectacles on his cow and fed her shavings. His theory was that it didn't matter what the cow ate so long as she was fed. The questions of digestion and nourishment had not entered into his calculations.

It's only a "tenderfoot" farmer that would try such an experiment with a cow. But many a farmer feeds *himself* regardless of digestion and nutrition. He might almost as well eat shavings for all the good he gets out of his food. The result is that the stomach grows "weak" the action of the organs of digestion and nutrition are impaired and the man suffers the miseries of dyspepsia and the agonies of nervousness.

To strengthen the stomach, restore the activity of the organs of digestion and nutrition and brace up the nerves, use Dr. Pierce's Golden Medical Discovery. It is an unfailing remedy, and has the confidence of physicians as well as the praise of thousands healed by its use.

In the strictest sense "Golden Medical Discovery" is a temperance medicine. It contains neither intoxicants nor narcotics, and is as free from alcohol as from opium, cocaine and other dangerous drugs. All ingredients printed on its outside wrapper.

Don't let a dealer delude you for his own profit. There is no medicine for stomach, liver and blood "just as good" as "Golden Medical Discovery."

MORE ARRESTS AT MENDOCINO

Three additions were made this week to the list of those who have been arrested for selling liquor in this neighborhood in violation of the county ordinance, says the Mendscino Beacon. Mrs. Ada Dearborn of Melbourne and Hazel Nyles of this place were arrested Thursday and Mike Nolan Friday. Mrs. Dearborn and the Nyles woman have both entered pleas of not guilty and their cases have been set for October 17th. It is not known definately but it is understood that a change of venue will be asked by these two parties. The cases of Nan Wyrick, Joseph Borgno and Wm. Grotz, which were transfered to Willits, probably will be heard at that place about the 12th or 13th of the month.

BUYS COVELO STORE

George M. Biggers has just purchased the general merchandise from George C. Bauer at Covelo and took possession of the store the first of the month. Mr. Biggers has had considerable experience in the store business and will assure his customers of prompt attention of their wants and an honest deal.

I have a great many residence and business properties located in San Francisco and Oakland to exchange for Mendocino county ranches. Those who will exchange please submit their properties. J. A. Waldteufel, Calpella, Cal. 8

OVERLAND STAGE HAS ACCIDENT

The Overland stage turned over several miles north of Sherwood last Tuesday afternoon and five passengers were injured, two quite seriously. There were nine passengers on the stage, besides the driver, and in going down a steep grade the brake gave away and the horses were unable to hold the load. The injured passengers were taken back to the Sherwood inn where their injuries were treated by Dr. Blodgett of Willits.

THRESHING FINISHED

The Little Lake threshing company have finished threshing in Little Lake valley and report a total of 34,994 bushels, which is nearly 10,000 bushels more than last season. The price of grain is much higher this year than it has been for some time and the farmers should make a good profit on their 1910 crop.

THE LATEST CARPET CLEANER

T. M. Cleland has the latest model of the Little Giant cleaner and will rent it at popular prices, with or without assistant. Leave orders at Cleland's cigar store. Once you try the modern way of sweeping and dusting you will wonder how you got along without it. 9-tf.

RHODE ISLAND REDS FOR SALE

Rhode Island Reds. Young stock. Six or more at $1 a head in any combination. F. O. STRONG, Calpella. 12.

INFORMATION · by · TELEPHONE

PEOPLE are not leaving so muck to chance in these days of universal telephone service. Instead of risking disappointment they telephone and get the facts.

Will school be held an a stormy morning, will your friend be in if you call, what does the weather man predict and when does the train leave—are samples of myriads of questions constantly passing over the wire, and being answered by the proper authorities.

There are also question to be asked about the telephone service, how somebody can be reached over the Bell Long Distance Telephone and what it will cost, and similar questions, which are being answered by the information operatars.

PACIFIC TELEPHONE AND TELEGRAPH CO.

Every Bell Telephone is the Center of the System.

ROCKING CHAIRS

—WE have just received a new shipment of rocking chairs, including many of the latest designs in old mission, golden oak and reed chairs. On account of buying them in large quantities we were allowed a reduction off of our regular purchase price and therefore we can make you a saving of several dollars on each chair. We also have a new stock of morris chairs, desks, tables and couches.

MATTRESSES

OSTERMOOR — BETTER THAN HAIR — BUILT NOT STUFFED — MATTRESS

—Eight downy sheets of Ostermoor, 2½ inches thick, are hand-laid one over the other until the desired thickness is obtained. The sheets are compressed together gently, forming one elastic sheet of equal thickness throughout. This is the way the famous Ostermoor Matresses are made. We are the exclusive agents for this territory and always have a large ssock on hand. We have a stock of other makes of mattressee ranging in price from $2.50 up. Call and see them.

HUTCHISON & ROEDER

rector Moore & Scott Iron Works, Director Pacific Mutual Life Insurance Company, Director Pacific Manifolding Company.

LEON SLOSS—Trustee Leland Stanford Jr. University, Vice President Alaska Commercial Company, President Louis Sloss Company, Director California Gas & Electric Corporation, Director Coast Counties Light & Power Company, Director Northern Commercial Company, Director Northern Navigation Company, Director Pacific Gas & Electric Co., Director Santa Cruz Beach Co., Director Wells Fargo Nevada National Bank.

No Denying San Francisco.

San Francisco has gone after the proposed Panama exposition with customary extravagance. The Legislature has authorized a special State tax to raise $5,000,000 for the purpose and a special bond issue in San Francisco to raise another $5,000,000. Private subscriptions amount to $7,500,000. There can be no denying a city which wants an exposition so badly as that.—Buffalo Express.

CRESCENT CITY A FORMIDABLE RIVAL

Timely Advice Is Given By the San Diego Union

The urgent necessity of united action by all California in the great fight to secure the Panama Exposition for San Francisco is set forth in a timely and carefully considered editorial in the San Diego Union as follows:

"At the outset it is well not to underestimate the strength of the movement for New Orleans. That city, it is true, has not made a very imposing financial showing as a candidate for exposition honors. It is relying for pecuniary support upon the State of Louisiana rather than upon itself. Its pretensions, too, have been the theme of not a little good-natured ridicule in the East as well as upon the Pacific Coast. Nevertheless, the time has come when California should fully recognize that the Crescent City is a formidable adversary. Its residents are full of enthusiasm for the exposition project. They are warmly supported by the people of their State, and, what is far more important, unless present indications are utterly misleading, the influence of most of the States east of the Rocky mountains will be thrown to the Southern city, if, indeed, it has not already been bestowed there.

"Against these odds the city of San Francisco could hardly hope to win single-handed, even though it doubled its preliminary exposition fund and pledged $17,500,000 instead of the $7,500,000 that has been subscribed. To obtain the recognition of Congress as the designated city for an exposition that shall worthily commemorate the opening of the Panama canal, San Francisco should have the combined support of the whole Pacific Coast. The first step to obtain that support should be to make sure of the backing of the entire State of California. New Orleans would cut no figure whatever as an aspirant for exposition honors, had that city failed to enlist the aid of Louisiana. San Francisco will be in a weak position unless California is behind it."

TO FLOOD EAST WITH POST CADS

Every Californian Will Work For Panama-Pacific Exposition

Following the appointment of OCTOBER 10-17 as POST CARD WEEK, the Special Post Card Committee of the Panama-Pacific International Exposition announces the plan of campaign.

Letters have been dispatched to every commercial body in California asking that a central committee be appointed by each to take local charge of POST CARD WEEK; and tonight many representatives of the exposition company leave San Francisco to make a round of the State to assist in organizing such central committees and otherwise to stimulate interest. It has been suggested that the women's clubs, the schools, the Native Sons and other fraternal organizations work under the direction of and in conjunction with each local central committee.

An exceedingly artistic design has been accepted for the official post cards. They will bear the Panama-Pacific Exposition seal, and read

Get your Congressman
To vote for the
PANAMA-PACIFIC INTERNATIONAL EXPOSITION
at the
EXPOSITION CITY,
SAN FRANCISCO, 1915.

California will Give an Exposition That Will Be a Credit to the Nation.

In each city, town and hamlet of California, a supply of these cards, which will be printed by the million, will be on sale. They will be there several days before the beginning of POST CARD WEEK, the places of sale to be announced through each local central committee. Every Californian who can write is expected to dispatch out of the State at least five of these official cards. All business and social letters sent out during POST CARD WEEK should contain reference to San Francisco and the exposition.

The time for sending out these appeals has purposely been restricted within the confines of one week, in the expectation that such an overwhelming flood of cards will simultaneously descend upon the country that congressmen will be started into a realization that California has an immense organization of compelling power, the influence of which is not to be despised.

Beside the special cards issued by the Exposition, the post card companies are printing upon their own responsibility cards bearing California scenes and slogans. They intend flooding all their California agencies with these cards in ample time for sale during POST CARD WEEK.

BOOSTERS GET BUSY

Write to Congressional Friends to Work for San Francisco.

PANAMA-PACIFIC INTERNATIONAL EXPOSITION · SAN FRANCISCO · 1915 · CALIFORNIA

GET YOUR CONGRESSMAN TO VOTE FOR SAN FRANCISCO-1915

At the head of this editorial we run the trade mark of the Panama-Pacific Exposition Company, which is handling the arrangements to have San Francisco selected as the site for the proposed Panama-Pacific Exposition to be held in 1915 to commemorate the completion of the Panama canal in that year. Among other things the trade mark says: "Get your congressman to vote for San Francisco, 1915."

We have no reason for appealing to our congressman, for William F. Englebright is one of the enthusiastic boosters for San Francisco. But it is probable that many of our readers who have come from the East, South and Middle West to settle have congressmen whom they know and to whom they could write with great effectiveness. If there are any such it is their duty to obey the admonition contained in the trade mark of the exposition company of San Francisco. . . .

It would make us ridiculous in the eyes of the world if we reject the proposition to bond the State for $5,000,000. For years we have boasted being the most progressive commonwealth in the Union. We have advertised this fact, and now some of our narrow-sighted but well-meaning contemporaries would throw back the moving hands of progress and put us in the column of dead and forgotten States. It must not be. California must maintain her prestige and vote for bonds for the proposed exposition. — Nevada City Miner-Transcript.

Gloom in New Orleans.

It is said that New Orleans is gloomy over the census figures, as these may tend to injure her chances for the Panama exposition. She need not worry so much over the census returns as over San Francisco's postcard campaign, which is to be launched in a few days.—San Jose Times.

The Waiting Ones.

A gentleman meeting a young woman who had formerly been a servant in his house and in whose welfare he was interested, the following conversation took place:

"Why, haven't you got married yet?"

"No, sir."

"Well, I thought you would have been married before now."

"Oh, no, sir; there's two waiting."

"Two! Why, you don't mean to marry two, do you?"

"No, sir."

"Then who are they?"

"Why, the two that's waiting is the parson and me. We are waiting for the man."—London Scraps.

The Hot Air Balloon.

It is related that the hot air balloon had its origin in a petticoat. Mme. Montgolfier had washed her garment, intending to wear it to a great festival the next day, and hung it over a chafing dish to dry. The hot air swelled out its folds and floated it up into the air. The lady, in astonishment, called her husband to see the sight. He at once grasped the idea and was not long in producing the hot air balloon.

Unrequited Love.

First Office Boy—Me boss is awful cranky lately. I wonder what makes him so hard on a fellow. Second Office Boy—Dat's easy. When a man's hard on a fellow it's a sign he's soft on a girl.—Lippincott's.

Not His Fault.

The Poet—Poets are born, not made. The Girl—I know. I wasn't blaming you.—Boston Transcript.

Man and Woman.

When a man gets into trouble the first thing he thinks of is, "How shall I get out of this fix?" When a woman gets into trouble her first thought is, "How shall I best bear this misery?" —Winifred Black.

Cheeky.

"Does Winks take any magazines?"

"All he can get. I don't dare to leave one lying around."—Birmingham Age-Herald.

REPUBLICAN STATE TICKET

Hiram W. Johnson.....Governor
Albert J. Wallace.....Lieutenant-Governor
M. C. Sloss.....Justice Supreme Court
Henry A. Melvin.....Justice Supreme Court
Frank C. Jordan.....Secretary of State
A. B. Nye.....Controller
W. R. Williams.....Treasurer
U. S. Webb.....Attorney-General
William S. Kingsbury.....Surveyor-General
B. Grant Taylor.....Clerk of Supreme Court
William W. Shannon.....Supt. State Printing
Edward Hyatt.....Supt. Public Instruction

District Court of Appeal

Thomas J. Lennon.....1st Dist.
Victor E. Shaw.....2d Dist.
Albert G. Burnett.....3d Dist.

Board of Equalization

Edward Rolkin.....1st Dist.
Jonn Mitchell.....2d Dist.
Richard E. Collins.....3d Dist.
Jeff McElvaine.....4th Dist.

Railroad Commissioners

Alex. Gordon.....1st Dist
Harvey D. Loveland.....2d Dist
John M. Eshlemn.....3d Dist.

Congressmen

William F. Englebright.....1st Dist
William Kent.....2d Dist.
Joseph R. Knowland.....3d Dist.
Julius Kahn.....4th Dist.
Everis A. Hayes.....5th Dist.
James C. Needham.....6th Dist.
William D. Stephens.....7th Dist.
Sylvester S. Smith.....8th Dist

Mrs. R. Moore will take a few boarders at her home on State street. 14.

NEWS FROM SAN FRANCISCO

Several of our subscribers have been spending part of their vacation recently in San Francisco. They report fine weather and encouraging business prospects. Of course, they made their headquarters at the Hotel Manx which has become so well known in this locality as catering especially to out of town patronage. This is the only hotel west of Chicago which is able to offer such up-to-date equipment as circulating ice-water in each room. "The proof of the pudding is in the eating," and no greater recommendation could be afforded this popular hostelry than the universal praise of its patrons. "Service, comfort and right prices" is the slogan of the Hotel Manx. 12-4.

BRANSCOMB WEATHER REPORT

The following weather report was handed in by A. J. Haun, voluntary observer from Branscomb, for the month of September: Mean maximum temperature, 77.9; mean minimum, 42.7; mean, 60.3; maximum, 87; date, 28; minimun, 36; date, 16; greatest daily range, 43. Total precipitation, .06 inches; greatest in 24 hours, .06; date, 12; number of days with .01 inch or more precipitation 1; clear, 28; partly cloudy, 2; date of thunderstorm, 18.

Palace Hotel

AMERICAN PLAN
RATES: $1.50 TO $2.50 PER DAY

Frank Sandelin
Proprietor.

Ukiah, Cal.

New Goods

WE NOW HAVE A FINE LINE OF NEW WALL PAPER, LACE CURTAINS, PORTIERS, CARPETS and RUGS WHICH WE ARE SELLING AT VERY LOW PRICES, QUALITY CONSIDERED. We also have the famous - -

Duntly Carpet Cleaner

for sale or rent.

GIVE US A ALL

J. W. EVERSOLE

WEBSTER'S DICTIONARY —FREE—

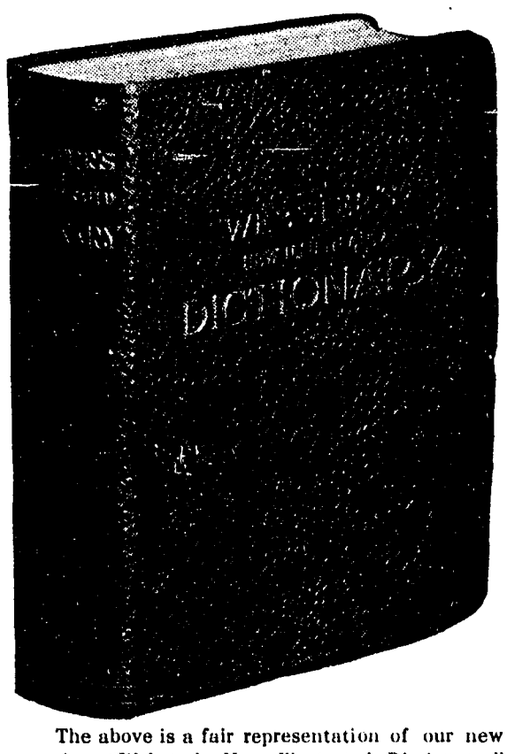

The above is a fair representation of our new premium "Webster's New Illustrated Dictionary." It is 5½ x 7½ and 1½ inches thick, and contains everything you will ever need from a dictionary in ordinary life. The binding is flexible. These dictionaries will be given free to subscribers paying $5 on subscription. This can either be a year back and a year in advance or two years in advance. The retail price of the dictionary is $1.75.

Send your money to

Republican Press

UKIAH REPUBLICAN - PRESS

ISSUED EVERY FRIDAY BY
W. O. WHITE EDITOR AND PROPRIETOR

Subscription $2.50 per year.
Display Advertising, 25c an inch.
Reading Notices, 10c a line.
Legal Advertising $1.50 a squa

BROTHER SANFORD is on the run and feels that he is defeated for state senator and is therefore using his paper, the Dispatch, to abuse every one who opposes him. Another thing that is worrying him is that Hiram Johnson is going to carry the county instead of his pal, Bell. Sanford has promised to deliver this county to Bell and in return is to have the naming of the board of directors at the state hospital and the other political positions in the northern part of the state and in passing out these promises to strengthen his own fight. It is reported on good authority that one democrat has stated that he has been promised the stewardshi p at the state hospital in return for sacrificing himself against a popular candidate whom Sanford is jealous of.

Everyone who is against Sanford or his policies is hailed as a machine politician in the Dispatch while the Senator continues to run a Southern Pacific ad on one of his inside pages. As far as Sanford's abuse of the editor of this paper goes we do not care as we are not running for office and our friends know that we have always fought machine politics and have always refused to stand for Sanford's trades with Republicans. This year the direct primary put him out of business and he could not fill the democratic ticket by his usual trading stunt.

We do object however, when Sanford refers to Hiram Johnson and John H. Graves as railroad candidates. The lie is too apparent to need contradiction. We can only believe that Sanford, who has never stood on ceremony to gain his end, is temporarily unbalanced by the evident defeat which is awaiting him at the polls. When he visited Glenn and Colusa counties recently and was told by the prominent democrats there that the people would not stand for him again the blow almost killed papa. He returned to this city and lashed around wildly trying to strengthen his fight in this county and when he was finally unable to fill the democratic ticket he tried to curry favor with the Republicans by asking the democratic central committee to endorse the Republicans for the places that were not filled.

PROCEEDINGS OF SUPERIOR COURT

Bertha Moore vs Roger L. Moore, interlocutory decree of divorce ordered drawn.

Della V. Pinches vs George E. Pinches interlocutory decree of divorce ordered drawn.

Edith K. Beckman vs Richard Beckman interlocutory decree of divorce ordered drawn.

Mary Jacinto Wurtenberg vs Selmer Wurtenberg, interlocutory decree of divorce ordered drawn.

Estate and guardianship of Charles and Grace McCormick, minors, order appointing Ada H. Dearborn guardian with bonds fixed at $200 to each minor.

Standish Hickey Timber Co vs Caspar Lumber Co, decree quieting the plaintiff's title ordered entered.

Standish-Hickey Timber Co vs Henry T. Hopper et al, decree quieting the plaintiff's title ordered entered.

J. W. Kingren vs Ella L. Kingren, final decree of divorce ordered entered.

Swayne & Hoyt vs Wells Russell Co —Case ordered transfered to the city and county of San Francisco.

Estate and guardianship of William Newman, an incompetent, order directing the administrator to sell the personal property.

Estate of William E. Harvey, order setting apart the widow exempt property and homestead aod the family allowance of $50 per month till the further order of the court.

Havel McDonald vs John McDodald, final decree of divorce ordered drawn.

Fred B. Haight & Co vs Bridgeport Creamery Co the demurrer over-ruled and 20 days to answer by consent.

Nellie M. Burris vs Sliuce C. Burris, final decree of divorce ordered drawn.

Estate of George Henry Gamble, order appointing W. H. Dixon special administrator with bonds fixed at $6000.

Estate and guardianship of George Earl Gamble, order appointing Samuel Shafsky guardian with bands fixed at $1000 at each minor.

Estate of William McLean, the second account and report of the administrator allowed, approved and settled.

Estate of Annie Elizabeth Ware, the final account of the administrator allowed, approved and settled and order of distribution ordered in accordance with the prayer of the petition.

Lillian Emma Baker vs Mhrion Daniel Baker, final decree of divorce ordered ordered drawn.

The people vs Annet Spencer, defendant found guilty of petit larceny and sentenced to serve a term of two months in the county jail.

In the matter of the adoption of Olive Valerie Lehman, adopted by Mr. and Mrs. John Henry Tulleners.

M. B. Elliott vs Elbert Hudson, receiver for the Lakeport Mill and Lumber Co. and D. A. Rice, trial set for Nov. 22, 1910.

North Coast Development Co vs John Taylor, administrator in the estate of William C. Doubleday, judgment in favor of the plaintiff quieting title to the land described in the complaint.

The people vs C. C. Cooper, defendant found not guilty.

Lenora Hanson vs Harmon Hanson, the default of the defendant ordered entered and the case referred to the court commissioner.

In the adoption of Wilburn Maunder, adopted by Mr. and Mrs. Edwin F. De Camp.

County of Mendocino vs A. Stornetta the plaintiff has paid into the court $797.20, this sum being the amount awarded to the defendant as damages and costs of suit.

REAL ESTATE SOLD AND PAPERS FILED

Oct. 1—City and County bank vs Argeltinger, can attachment; the state of California issued deeds as follows; Huse et al, Henley Bros et al, Harrison, Isaacson, Stoddard, Price, Fully, Castello, two unknown owners, Noriel, Wilson, Kilpatrick, Ririi, Grubin, Dott, Brown, Harker, Nunennaacher, Robinson, Ketchum, Gillmore, Finburg, O'Neal, McCabe, McKinney, Van Bebber, Nelson, Barnard.

Oct. 3—Hushower vs Benick, notice of action; Haggard to Piersol, mtge; Paddliford to Piersol, sats of mtge; Smith, cert of death; Crichton, cert of death; Rigby, cert of birth; Norton, licensed land surveyor; Woodman, licensed land surveyor; Cosner, licensed land surveyor; McMillan licensed land surveyor; Kannus to Typpie, marriage license; Caldwell to James, marriage license; Keyamaki to Samuelson, marriage license; Northwestern Redwood Co to Heyward et ux, deed; Reilly, affidavit, nom expenses; Prather to Ukiah G. A. &. T. Co, can mtge; Taylor to McCabee, notice of sale; Prather to Preston L & T Co, mtge; Lucas to Prather, deed; Aigeltinger et ux to Beasley et ux, deed; McAllister et ux to Whitney, deed; Russian R Dev Co to McGinnis, deed; Daw et al to Mac Vine, deed.

Oct. 4—Burns vs Dallos et al, notice of action; Plat, licensed survey, Block 17 Ukiah, filed; Krigbaum vs McDowell Springs Co, judgment; Graf est to Malone et al, decree; Myring est to Myring, decree Holden, brand filed; Jurgensen, cert of death; Sunset T &. L Co to Freman, agreement; Lawrence to McIntash, pr atty; Ceccarelli to Murkio, mtge; Miller vs Prior, attachment; Neil to Secrest et al, deed; Elledge; cert of death; Jones to Simonds, mtge; Ball to Gardella, marriage license; Hendy Est to Hendy, decree; Hoag vs Duncan, attachment.

FURNITURE FOR SALE

Piano for sale at 33 cents on the dollar. Am moving out and must sell parlor set, mahogany center table, 3 bedsteads, 5 bureaus, good stove, chairs, 12 foot dining room table and in fact all the furniture of my cottage. Apply at Kertell's Ranch, Riverside, Coyote valley. 1t.

MARKET 'PHONE 931 RESIDENCE 'PHONE 451

Ukiah Meat Market

HANSEN & WARD, Props.

All kinks of Livestock.

Fresh and Salted Meats, Hams,

Bacon, Lard, Etc. Chickens a Specialty

UNDER NEW MANAGEMENT

W. D. L. HELD FOR ASSEMBLYMAN

Concluded from Page 1, Column 2

property to pay only on 31 per cent of the value, is unjust. Mr. Held believes also that the fish and game commission should give a detailed account of its stewardship, and his policy is one of restriction rather than enlargement of the powers of that body, in fact, he has always been a firm champion of the proposition that the supervisors of each county should make their own game laws. He believes in this as a matter of economy, and also that owing to climatic conditions, such a law would be more satisfactory.

Not only however has Mr. Held secured financial support for his district, and not only has he voted honestly on all measures coming before the assembly, but he has a constructive policy as well, a policy which has been designated as "popular government" as against "delegated government." In line with this, he has always stood for the direct primary, the initiative and referendum and the recall. He believes that if the people have the right to nominate and elect their own officers without machine interference, and if they have the right to make their own laws and have a supervisory control over those the Legislature makes, and have the right to discharge an unfaithful official, that the government will be truly in the hands of the people. Working along these lines, he introduced and fought to a successful passage the direct primary amendment, uuder which we now have a direct primary law. Twice before, had such a law been declared unconstitutional, and acting on this Mr. Held proposed a change in the constitution, and with the result that the direct primary law has now been declared constitutional.

Extravagance in the state government has always found a consistent foe in Mr. Held, and he has stated as his policy not the collection of more taxes, but the expenditure of less tax money. The receipts of one department of the state government alone have increased from $27,000 to $900,000 in the ten years from 1899 to 1909, and yet there has been no corresponding reduction of the tax rate. His theory therefore that extravagance in the state government is a subject requiring consideration, is very pertinent.

The selection of a member of the assembly is of greater importance than is generally realized, for upon the legislature rests the making of all laws, the proposal of changes in the constitution, and the determination of what moneys should be spent for the state government, and the voters of this district are to be congratulated on the opportunity of choosing as their representative a man who has shown himself to be honest in the discharge of his trust, capable of looking after the interests of his district, and who has made a success of his own business, has such an interest in this county that his only purpose can be to do that which is best for the district.

ABOUT SCHOOL BOOKS

The new advanced arithmetic will be ready for sale Oct. 1st; prices as follows To dealer 41 cents; postage 9 cents; to pupils 50 cents; by mail 50 cents. This is a reduction of 10 cents from the price of the former book. The A Second and the A Third readers will be ready about Nov. 1st. The A Fifth reader will not be ready till Dec. 1, or later. The English lessons No. 1 and No. 2 and the physiology will be in stock again after Oct. 5th.

Don't fail to see "A Noble Outcast" at Clelands hall, Friday evening, October 7th.

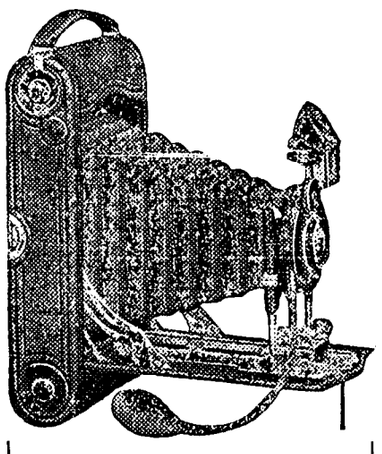

KODAKS

KODAKS $2.00 to $65.00.

NOW IN STOCK.

Catalogs and Brownie Books given out on application

Orders promptly filled, either by Mail or Express.

Headquarters for PHOTOGRAPHIC SUPPLIES—

J. R. MATHEWS' PHARMACY

The following is the Itinerary of

HON JOHN H GRAVES OF WILLOWS
Republican Nominee for State Senator

HON W D L HELD OF UKIAH
Republican Nominee for Assemblyman

Potter valley	Monday, October 17
Covelo	Wednesday, October 19
Scotts Valley	Thursday, October 20
Hopland	Friday, October 21
Willits	Saturday, October 22
Laytonville	Monday, October 24
Branscomb	Tuesday October 25
Westport	Wednesday, October 26
Caspar	Thursday, October 27
Albion	Friday, October 28
Fort Bragg	Saturday, October 29
Mendocino	Monday, October 31
Greenwood	Tuesday, Nov. 1
Point Arena	Wednesday, Nov. 2
Boonville	Thursday, Nov. 3
Wendling	Friday, Nov. 4
Melbourne	Saturday, Nov. 5
Calpella	Monday, Nov. 7

Sweet's Santa Rosa

BUSINESS COLLEGE

Opens Sept. 5. Send for Circulars.

A CHANCE FOR A NEW START

Liquor, cigarette and other bad habits cured speedily, without the use of drugs. Address, Lewis Moore, Ukiah, Calif. 52-tf

Wanted Girl at family boarding house. Good wages. Enquire here. 15

Byron G. Gowan, of Philo, hereby announces himself as the regular Republican nominee for Justice of the Peace of Anderson Township, subject to the will of the voters. Election November 8, 1910.

J. D. Brower of Pomo hereby announces himself as the regular Republican nominee for assessor subject to the will of the voters. Election November 8, 1910.

E. E. Holbrook, incumbent, of Potter, hereby announces himself as the regular Republican nominee for the office of recorder subject to the will of the voters. Election November 8, 1910.

NOTICE OF SALE OF REAL ESTATE.

IN THE SUPERIOR COURT OF MENDOcino County, State of California.

In the matter of the estate of Joseph R. Scott, Deceased.

Notice is hereby given, that in pursuance of an order of the Superior Court of Mendocino County, State of California, duly made and given in the Matter of the Estate of Joseph R. Scott, Deceased, on the 14th day of April, 1908, the undersigned F. O. Scott, Administrator of the said Estate, will sell in two separate tracts as hereinafter designated, at public sale to the highest bidder for Cash, lawful money of the United States, subject to confirmation, on Monday, the 31st day of October, 1910, at 2 o'clock P. M. in front of and at the main entrance to the Court House in Ukiah City, Mendocino County, State of California, all the right, title and interest of said Joseph R. Scott, Deceased, and all the right, title and interest of his estate in and to those certain lots, pieces and parcels of land situate in Mendocino County, State of California, to wit:

1st Tract. NE1-4 of SE1-4 of Section 23 Township 16 N R 14 W M. D. M.

2nd Tract. E1-2 of SW1-4 of Section 24; also all that portion of SW1-4 of SE1-4 of Section 24 and NW1-4 of NE1-4 of Section 25 lying west of the center of Middle Eel River all in Twp. 22 N R 12 W M. D. M.

Together with the tenements, hereditaments and appurtenances thereunto belonging or in anywise appertaining.

Deed at the expense of purchaser, and ten per cent of the purchase money must be paid at the time of sale, balance on confirmation.

Dated this October 4th, 1910.

F. O. SCOTT,
Administrator of the Estate of Joseph R. Scott, Deceased.

McNab & Hirsch, Attorneys for Administrator.

Ukiah Republican Press, October 17th, 1910. 16-4t.

NOTICE FOR PUBLICATION, ISOLATED TRACT NUMBER 03670.—PUBLIC LAND SALE.

DEPARTMENT OF THE INTERIOR, U. S. Land Office at Oakland, Calif., Sept. 27, 1910.

Notice is hereby given that, as directed by the Commissioner of the General Land Office, under provisions of Act of Congress approved June 27, 1906 (34 Stats., 517), we will offer at public sale, to the highest bidder, at 11:30 o'clock A. M., on the 15th day of November, 1910, at this office, the following-described land: Lot 1, Sec. 11, T. 14 N., R. 12 W., M. D. M.

Any persons claiming adversely the above-described land are advised to file their claims, or objections, on or before the time designated for sale.

T. G. DANIELLS, Register.
JOHN J. DEANE, Receiver.

1st publication Oct. 7, 1910, Ukiah Republican Press.

NOTICE TO CREDITORS

ESTATE OF MARTIN LUTHER TURNER, also known as and sometimes called M. L. Turner, deceased.

Notice is hereby given by the undersigned, William C. Turner, Executor of the last Will and Testament of said Deceased, to the creditors of, and all persons having claims against the said Deceased, to exhibit them with the necessary vouchers, within four months after the first publication of this notice to the said Executor at the First National Bank of Fort Bragg at Fort Bragg, the same being the place for the transaction of the business of said Estate, in the County of Mendocino, State of California.

Dated September 2, 1910.

WILLIAM C. TURNER,
Executor of the last Will and Testament of said deceased.

MANNON & MANNON, Attorneys for Executor.

Ukiah Republican Press, September 9, 1910. 12-5t.

Does not Color the Hair

AYER'S HAIR VIGOR

Stops Falling Hair
Destroys Dandruff

An Elegant Dressing
Makes Hair Grow

Composed of Sulphur, Glycerin, Quinin, Sodium Chlorid, Capsicum, Sage, Alcohol, Water, Perfume. Ask your doctor his opinion of such a hair preparation.

AYER'S HAIR VIGOR

Does not Color the Hair

J. C. AYER COMPANY, Lowell, Mass.

THE FOUR ACT DRAMA "A NOBLE OUTCAST"

"A Noble Outcast," under the direction of Miss Grace Reid, will be given for the benefit of The Ladies Presbyterian Society, at Cleland's hall, Ukiah, Friday, October 7, 1910 at 8:15 p m sharp.

CAST OF CHARACTERS.

Gerald Weston, Known as Jerry the Tramp.....Geo. L. Wilcox
Col. Mathew Lee, A Southern banker.. .....L. Avalon Brown
James Blackburn, Col. Lee's nephew.. .....Oscar Olsen
Jack Worthington, Blackburn's rival.. .....Florine E. Anker
Mrs. Lee, Wife of the Colonel..... .....Grace Reid
France, A disputed possession..... .....Genevieve Mathews Feeney
Sadie, A maid.....Gladys Rhodes

SYNOPSIS.

Act I. Garden on Col. Lee's Estate. Engagement announced. Obstacle discovered. Blackburn's intrigue. Act II. Drawing-room in Col. Lee's mansion. Jerry Claims France as his daughter. The parting. Act III. Jerry's hut. Two years later. France rescued. Jerry returns to prison. Act IV. Garden on Col. Lee's Estate. Col. Lee bankrupt. Jerry's return. Blackburn thwarted. Wedding Bells.

SPECIALITIES.

Male quarette and the best of local talent will render members between acts.

PIANIST.

Mrs. Nellie Gibson.

USHERS.

Misses Marjorie Case, Bertha Williams Lois Barker, Mabel Purdy and Carmelita Carothers.

ADMISSION.

Reserved seats 50 cents. General admission 35 cents.

Curtain raises promptly at 8:15 p m. Seats on sale at Cleland's, Monday, October 1st, 1910.

WILL VISIT IN SEATTLE

Walter B. Dickie and wife left last Friday for San Francisco where they will take a steamer for Seattle. They expect to spend three or four weeks visiting in that city and will return to their home in Ukiah the first of next month when Mr. Dickie will resume his duties as contractor and builder. He has just completed a new Catholic church building on the Hopland Indian reservation. The new building is 22 by 44 feet and has a seating capacity of 100 persons.

CHURCH LADIES ENTERTAIN

The baby show and fair given by the ladies of the Chrsstian church Friday afternoon and evening was well patronized and everyone had an enjoyable time. The prizes were awarded as follows: Prettiest girl, three prizes, Norma York, Alice May McCloud, Kathleen Rhodes; prettiest boy, three prizes, John Walter Taylor, Gerald Ganter, Baby Roach.

CASES FILED IN SUPERIOR COURT

Thomas M. Thornton, as receiver of the First National Bank of Rhyolite, Nevada, vs Harry Ramsey, Mannon & Mannon attys, filed Sept. 22—Complaint to secure the sum of $500 with interest at 7 per cent per annum since April 18, 1910, and for costs of suit.

Chas. P. Kertell vs John Taylor, admr. of the estate of Elizabeth Cleveland and admr. de bonis non of W. J. Cleveland, Preston & Preston attys, filed Sept. 22—Complaint to quiet title of real property, and for costs of suit.

Sally Siesto vs Charles Siesto, Mannon & Mannon attys, filed Sept. 23—Complaint for divorce on the grounds of desertion.

George H. Bush vs R. L. Graham, Preston & Preston attys, Sept. 24—Complaint to secure judgment against defendant for $996.24 and costs of suit.

Sylvester Burke and Mabel Burke vs W. H. Miller, H. E. Witherspoon atty, filed Sept. 26—Complaint to secure the sum of $5000 as damages for injuries received while riding in defendants stage coach, and for costs of suit.

Attachment suit, McNab & Hirsch attys, filed Sept. 27.

Wilhemine Elchinger vs John Taylor, as admr. of Casimir Peronetti, Leo Kaufmann atty, filed Sept. 27—Complaint to secure the sum of $2900.

Sarah R. Ornbaum vs James C. Ornbaum, Robert Duncan atty, filed Sept. 29—Complaint for divorce on the grounds of failure to provide.

Lydia Cox vs A. C. Cox, Pemberton & Hale attys, filed Sept. 30—Complaint for divorce on the grounds of extreme cruelty. Plaintiff asks for the custody of their minor child, for alimony and costs of sult.

Mary Hushower vs L. H. Renick, T. J. Butts, atty, filed Oct. 1—Complaint to secure one-half of community property.

In the matter of the adoption of Olive Valerei Lehman, Preston & Preston, attys, filed Sept. 26—Petition of John Henry Tulleners and wife of Point Arena, for adoption.

THE VAN ARSDALE ESTATE

The estate of the late William Van Arsdale, the well known lumber man, has been appraised at $1,117,162.52. The indebtedness will reduce this to $998,670.58. Mrs. Van Arsdale gets the income of $492,000, while a daughter Mrs. Irene Kurza, gets the income of $125,000 until she is 30 years old, when she gets the principal. The balance of $316,000 is divided among six distant relatives.

WEATHER REPORT

Dr. McCowen hands in the following figures for the weather of the past week: Maximum temperature 97, minimum 37, precipitation .04 inches, this time last month .85 inches.

H. C. Taylor has traded his store at Boonville to Sam McCabee for his ranch.

What Is Our Special This Week

?

YOU CAN'T AFFORD TO MISS IT

Fallas & Williams

Successors to Smith & Bartlett.

THE TOGGERY

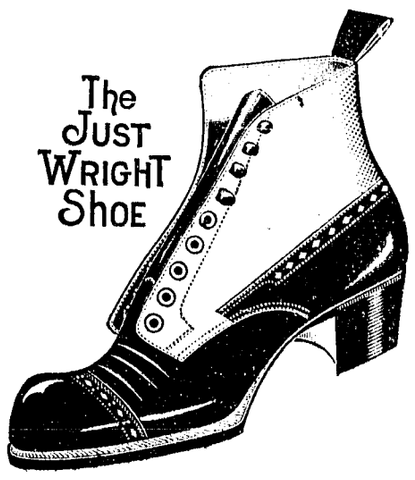

Complete lines for Fall of the Just Right Shoes have just arrived and they are surely beauties. For snap and durability there isn't anythiny to compare with this line in Mendocino County. Come in and be convinced. Prices $3.50 to $5.

Copyright Hart Schaffner & Marx

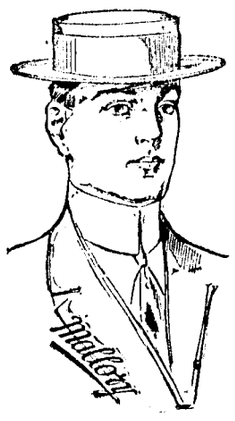

Full line of MALLORY Cravenette Hats just arrived, all colors and styles Every hat guaranteed to be absolutely waterproof.

YOUNG men in college, young men in high school, young men in business or professional life; young men who are well on in years, but who like to be smartly dressed: All such men appreciate the importance of clothes; the value from a social or business point of view, of having your clothes fit well, tailored right, correct in style, and of real quality of materials.

None of us men of any age, can really afford to neglect these matters; and it is so easy to be just right about them that nobody ought to be excused for neglecting them. When you can come to this store---convenient to get to, with a cordial welcome ready for you---and get into one of our

Hart Schaffner & Marx

suits, or overcoats, there's no excuse for you if you're not as well dressed as any man you ever saw. The clothes are right in every particular; the important thing to you about Hart Schaffner & Marx clothes is, that you know they're right as well as we do.

Young men especially will like the new Shape-maker suit; an entirely new idea in clothes-making; the trousers will not slip down even if you wear them without a belt. You'll find this Shape-maker a help to the erect, athletic figure which nearly all men are glad to have; we want to show you this new, unique idea in clothes; an exclusive Hart Schaffner & Marx creation, and sold only by Hart Schaffner & Marx dealers. We've got it; and you'll want to see it.

THIS STORE IS THE HOME OF HART SCHAFFNER & MARX CLOTHES

THE TOGGERY

UKIAH, CAL.

M. Banker & Co.

CLOTHIERS AND FURNISHERS TO MEN WHO KNOW

UP TO DATE GOODS

FREE SHOW COMING

The La Fave Remedy Co will begin a two weeks engagement at Clelands Opera House next Thursday evening by giving a big free vaudeville show. The company numbers ten people, singers, dancers, negro, irish and dutch comedians and they are said to give a first class show, moral and refined. This is the same company that has been in San Jose for twenty two weeks this summer and they bring reports of some wonderful results obtained with the La Fave Remedies. Temporary offices will be established here in charge of one of the staff of La Fave's Medical Council. The performance at the Opera House will start at eight o'clock sharp and as the admission is free the probabilities are that a large audience will be present.

Line up early for the free show at Clelands Opera House next Thursday night.

For legal advice call on, or write, PEMBERTON & HALE, leading lawyers of Ukiah. Office upstairs, corner Perkins and School streets. 12-2m

The Ladies Aid Society of the Baptist church are going to have a Harvest Fair November 22nd. 16.

He was an Irishman—you could tell it by the laugh in his eye, also a judge of good whiskey, for he called for Old Gilt Edge.

Eph. Weiss the expert refracting optician of San Francisco will be in Ukiah at the Hotel Cecille, on November 9th.

Miss Katherine Smith assisted by musical talent will give an entertainment at St. John's M. E. church under auspices of the Epworth league, Friday evening October 21. 1t.

Lish Inman has moved his children over from Anderson valley and will send them to school here. Lish has accepted a position with A. J. Fairbanks and will have charge of the mules on the railroad extension. He was down this week to get 18 head that had been shipped up from the city.

For Sale Cheap—An open rubber tire buggy. Inquire at this office. 1-tf.

"A Noble Outcast" will be played at Cleland's hall tonight. All home talent.

Dr. G. A. Wolffel of Willits passed through town the first of the week en route for San Francisco.

Mrs. Marvin Luce of this city attended the Corbett-Frost wedding in Willits last week.

MUST BE SOLD

10 acres all level, partly fenced, new two story house, 1 1-2 miles of Ukiah City, price $750 dollars. For sale by English Smith & Co.

PROCEEDINGS OF THE SUPERVISORS

continued from page 1 column 4.

Dr. Gregory, Fort Bragg; Dr. Hicks, Elk and Dr. Arthur Huntley, Boonville.

In the matter of the Little Lake and Potter Valley road—The following bids were presented and opened: Fairbanks and Baechtel, $8165; Robert Willlams, $8500; H. H. Beard, $6840.

In the matter of the Boonville, Ukiah road—The commissions appointed to inspect and receive said road, presented their report and recommended that said road be accepted and it was.

In the matter of the Stornetta road—An order was made setting aside $300 from 5th road fund of 1909, subject to the order of superior judge in the above road matter.

In the matter of the Little Lake and Potter valley road—Motion made by W. T. Saxon to award the contract to H. H. Beard. Ayes: Supervisors Saxon, Brandon, Gillmore and Lawson. Opposed, Supervisor Smith. Contract was ordered awarded to H. H. Beard for the sum of $6840, $4000 to be paid out of county general number-1910 fund, $2840 to be paid out of 3rd road 1910 fund. J. C. Ruddock representing the firemen's fund insurance company tendered the board $83.30 as return premium on policy which was cancelled so that all county fire insurance should be concurrent.

In the matter of painting court house—An order was made accepting and adopting specifications for painting the outside of court house and advertising for bids to paint the same according to said specifications said bids to be opened at 10 o'clock.

Bids ordered advertised for painting court house to be opened Tuesday, November 15.

The following wholesale liquor licenses were granted—Joe Brun, Kenny, Road House; S. O. Holmes, Mill Creek across from Eel river dam; Wm. Hitchens, Redfront saloon, Westport.

The furnishing of election supplies was awarded to H. S. Crocker Co for $6 per precinct also one booth and ballot box.

In the matter of printing regular and sample ballots and index to great register—An order was made to advertise for bids for printing regular and sample ballots also for index to register.

In the matter of selling county real estate—An order was made to sell 160 acres of land deeded by C. W. Campbell to Mendocino county to be sold in front of post office at Point Arena at 2 o'clock p m Nov. 19, 1910. It is further ordered notice of said sale be advertised 30 days in the Point Arena Record.

In the matter of appointing election officers—This being the time for appointing the election officers and it appearing to the board that six election officers is all that is required by law, only six were appointed for each precinct.

Virginia of the Air Lanes

A ROMANCE OF FLYING

. . . By . . .

Herbert Quick

Copyright, 1909, by the Bobbs-Merrill Company

CHAPTER I—Theodore Carson, inventor of an airship, rescues from a fugitive flying machine called a hellcopter a beautiful young girl. II and III—Carson is infatuated by her and takes her where she can communicate with her friends. IV—Carson visits the Roc, a giant airship owned by Shayne, uncle of Virginia Suarez, the girl he rescued, and, being coldly received, leaps from the Roc, at a great height, in a parachute. V, VI and VII—He lands in the grounds of the Slattery Institute For Inebriates, where he makes a friend of one Craighead, who plans to raise capital to manufacture the new style airship Carson has invented. Thus they hope to rival Shayne, who control the airship industry. VIII—Mr. Waddy decides conditionally to capitalize the Carson-Craighead project. IX—Carson goes to Florida to complete a sample airship, to exhibit to Mr. Waddy, and finds Virginia there. X—He is in love with Virginia. Wizner, a rival inventor, conspires to kill Carson.

CHAPTER XIII.

DEVILFISH VERSUS BIRD.

WHEN the aeronef was run out on her ways by the long shed in which she had been built there was a flutter of expectancy among those so deeply concerned in her flight.

"The first mate always sails with the ship, uncle," Virginia suggested.

"Would you really go on the trial trip?" he asked.

"Try me," said she. "I want to."

"You'd be worth a dozen of Captain Harrods," replied Carson. "He hasn't the faintest idea of the principles of the Virginia, while you could fly her in a week."

"I could now," asserted Virginia. "The Virginia is a simple, manageable little thing, like her namesake."

"If she shows all her namesake's sweet traits"— began Theodore.

"Then I'm to go?"

"Captain," cried Theodore, "here's a girl that wants to ship as first mate! Make sail, captain. We're going."

But Virginia seated herself beside Theodore, wearing a dress of soft white wool, a close fitting little cap on her head and carrying a jacket over her arm.

"Now, shall I keep the manometer readings? Oh, you haven't any! Well, then, the altimeter statoscope?" she suggested.

"It's self registering," said Theodore. "Really there's nothing to do except in emergencies, and"—

"And there'll be no emergencies!" she cried. "Throw in the clutch, admiral of the circumambient inane! You do the work, and I'll play lady! We're off!"

"Are you willing," said he, turning to her, "to forgive me for this and everything I may ever have done, whatever happens?"

"Whatever happens or doesn't happen, I forgive you!" she cried. "Throw in the clutch before the gyroscopes stop and the Virginia gets brain fag—or shall I"—

"Just for luck," said Theodore, "you throw it in."

She threw over the lever, and the wing sections started like 40,000 boys' "buzzes." The big bird rose perpendicularly from the ways and fanned the ground no more. Theodore turned on a little more speed, put the rudders aport to bring her head to the light seaward wind, and as she mounted higher and higher he tried her control. He pushed over the lever that determined the thrust of the driving blades, and she shot in over the dunes like a wild thing until he headed her back for the gulf. Well inside the bar, so that an overturn might not mean a drowning, he circled about in a wide curve, which he gradually narrowed by a more extreme use of the helm until she was spinning round and round in an orbit, in which the tips of the inner wings were almost stationary and "treading" air like a pausing swimmer.

"That tests out the balancing device!" shouted Theodore. "How's that?"

"Aye, aye, sir!" said Virginia. "That do sure test out the balancing device. And if you let her chase her tail like this much longer I'm going to be indisposed. Please whirl her the other way awhile, unkie."

Virginia walked forward. They were flying higher now, and she could see the pine woods far inland, with their square patches of plowed fields, their white houses behind the great green globes of the china trees. Far over the northwest soared a great aeronat, silver white, as if covered with tin foil.

"I wonder if that isn't the Roc?" queried Virginia.

"If it is," said he, "and she comes about this place we'll show her what real aviation is."

Then they swept over and down the coast. They turned back and swirled out over the sea.

"Oh, look, look!" suddenly said Virginia. "There's some one in the water!"

Below floated the half collapsed and sinking go-devil of a submarine. Beside it lay a great blotch of darkness so symmetrical that Theodore was impressed with the sudden idea that it was a submarine rather than a patch of dark sand. A man on the derelict was struggling, shouting and waving a white cloth as if in distress. Theodore's eyes flashed. He reversed the thrust of the wing propellers, and in an instant they were fighting the air with all the power of the mighty engines. The passengers felt their bodies sway forward with the momentum as the Virginia slowed up, halted and moved astern, and as accurately as if he had had years of practice Carson brought her to over the struggling man and lowered her slowly, slowly, toward the swells which rose to meet her until the line thrown over by Carson dabbled in the water by the castaway's side.

"Can you climb up?" cried Theodore. "I don't dare come much lower."

"For God's sake," called the man, "bring her down a foot or so! I'm too weak to climb."

"Cheer up!" called Theodore. "It's risky, but I'll try."

If he was to be saved there was no time to be lost. So thought Carson as he depressed the Virginia more and more. Wizner set his teeth in a fierce determination to put both man and ship out of the field at once. He was the sole custodian of the secret of her construction save for Carson. If he could drown her and master the secret of the glass globe he could rebuild her, make his terms with Shayne, be the greatest in his line. And he seized the nacelle with fierce energy, threaded a steel chain through an opening in the structure and dropped back into the water, holding the chain in his hand. It ran around the aluminium beam with a sharp, rasping, startling rattle.

"He's fallen in!" cried Virginia.

Theodore looked over the side. A small double chain ran down from the airship, its ends moving about in a most mystifying manner in the sea. And as he looked in astonishment the

HE AIMED AT CARSON, FIRED AND THE BULLET SANG AWAY INTO THE SKY.

dark blotch of sand rose to the surface and defined itself as the rounded top of the Stickleback, on the black hull of which sat Wizner blowing brine from his mouth, his head shining with water. The manhole opened, Wizner snapped the chain into a ring, slipped into the submarine and reappeared with something small and flat in his hand.

"I'll fix you, you d——d whelp!" he yelled. "Take that!"

He aimed at Carson, fired, and the bullet sang away into the sky. Theodore seized Virginia in his arms and drew her down into the bottom of the car, where they lay panting in each other's arms, panic stricken.

"I must put the ship out of range!" cried Carson, leaping to the lever.

She rose like a feather for just a moment, and then she swung about like a kite with its string fouled, anchored by some devilish contrivance. Carson stepped to the side again and looked over. The Virginia hung some thirty yards above the water, and straining backward and downward ran the steel chain looped through her works and fastened by both ends to the submarine. The harsh, raucous laugh of Wizner rose with horrid significance from the Stickleback's manhole, which was again above water and open.

"Don't be in a hurry!" he shouted. "Stick around with us awhile. We're going out where it's deep. Come in; the water's fine! Got your bathing suits? When she draws short telephone down. Don't yell, for there won't no one hear you. There won't no one hear either of you again in this world except just you two. By-by! See you in Davy Jones'—d—n you!"

And with this, as if pulled down from below, the man vanished into the dark interior, the manhole closed, and the chain, like a line taken by some titanic fish, started out to sea. The airship had been captured by the submarine! The mechanical devilfish was not running very deep; her round deck rose awash sometimes, but with the manholes closed, and with no sign save the erection of her periscope that she was more than an inert mass of steel she swam on.

Still seated where Theodore had placed her, Virginia looked at him in questioning terror. He was white and horrified. At this moment he was depressing her in her flight so as to get all possible slack in the chain, so that by a sudden upward rush he might break the tether. Once, twice, thrice he did this, but the chain held.

"What is it, Theodore? What is it?" said she.

"I don't know," said he, "but I think it's the end!"

Carson was not looking at her. He was looking upward, like a man seeking for some sort of inspiration. She stood looking out over the great desolate sea and back to the receding shore, on which she saw a group of forms—the forms of their friends. Nothing could seem more helpless. They were chained to their fate—a dark fiend of a machine that was taking them out to sea, to deeps profound enough to drown them—it might be an hour; it might be the next moment.

Carson stood over her with a pistol in his hand.

"Virginia, can you shoot?" he asked.

She took the pistol and nodded affirmatively.

"I shall have to ask you to protect me," said he, "while I try to cut that chain. They can see with their periscope what I'm doing, and when it is necessary they will come up into the open and fire. By pulling out to sea I can get her at an angle that will force them into the open to shoot. When the manhole opens shoot into it. If you should hit one of them don't let it trouble you."

"I shall kill one of them if I can," said she. "Never mind that! Tell me the things to do!"

"I shall take the pliers and a file," said he. "I don't think the pliers will cut it. I may be too weak to climb back. I don't know that I can do it anyhow. You must take us back to land if I cut her free."

"Never fear. I know every lever."

"There's another thing," said he. "We came out with only a little gas. If we go much farther we haven't enough to get ashore with. I think I could soar her in with the aeroplane set of the blades. I think we had better fly low going back and not waste fuel. Keep her gliding about a hundred feet from the water, but if you want the aeroplane set this is the way to fix it."

With a swift movement he showed her the way to manage the mechanism. He lashed a pair of pliers about his neck with a lanyard, thrust a couple of files into his pockets, took off his boots, his coat and waistcoat and stepped to the side.

"You may get ashore," said he, "while I may not. If so goodby, and God bless you, dearest!"

She threw her arms about his neck and kissed him over and over again. He felt her warm tears on his lips.

"Don't cry!" said he. "Clear your eyes and shoot straight. Goodby!"

She stepped to the rail and looked fixedly at the black shadow like a gigantic fish that represented the submarine. Carson had disappeared over the side in a terrifying hand under hand descent until he reached the trusswork of the nacelle. The black shadow grew more distinct, the round deck broke water, and as the manhole opened Wizner appeared and aimed at Carson coolly as at a target. Too hastily Virginia fired. The bullet struck the edge of the deck with a vicious spat. Wizner's pistol spoke; his bullet, striking metal, flew singing away, and the girl replied with the third shot of this strange duel. She braced herself against the rail, aimed conscientiously at the middle of the mark presented by the villain below and fired—fired with the curious certitude the marksman feels when he is making a good shot. Wizner had just lifted his arm to fire again, but his hand fell as if struck down by a giant's blow. He dropped back into the darkness like a shot woodchuck, the manhole closed, and the submarine went on toward deep water as grimly as before.

"Good!" said Theodore. "But watch the manhole just the same. I shall have to file the chain. The pliers won't do."

Suddenly she heard Carson calling.

"They've hove to," said he. "I think they're going to try drowning us here. Don't lose control of yourself. Remember this is a fight, and we aren't whipped yet. Do you hear?"

"Yes," said she. "But it's so awful—so awful! If you were only up here where you could— Tell me what to do! Tell me what to do!"

"Do you see how the chain shortens?" asked Carson. "She's going down. If the water's deep enough she can drown us unless we can overcome her gravity. Turn the index so as to show a dead down thrust of the blades and then full power on the last speed. It will take fuel, but it's the only way. Hurry!"

The airship sank, sank, nearer and nearer to the water. But without waiting to learn how the girl was carrying out his orders Carson again attacked the chain, and the shrill "screek" of the file greeted Virginia's ears as she turned the indicator and threw on the power. As they had never done before the great engines purred, the wing blades trod the air with a terrific roar, but with remorseless suction-like force the submarine drew her down closer, closer to the water, and she seemed lost. The sinking was slower now, but nevertheless more and more of the chain disappeared in the sea every moment. Virginia looked and despaired. The waves were so terrifyingly near, death in their cold depths seemed so unthinkably horrible, she bowed her face in her hands. The "screek, screek, screek," of the file kept on with the regularity of a machine. Carson was at work. He might be drowned. But when he went under he would go fighting. He was a man!

She stepped to the side and called to him.

"I think," said she, "that we are doomed. Is there anything I can do?"

"You might advance the spark," said he. "Not much, just the least trifle. Yes, I reckon they've got us."

She sprang to the machinery and did this last thing ordered by her commander—did it with unshaking hands, as a soldier might take up the weapon of his comrade killed at his post. By the faintest trifle she advanced the spark and went to the side to see the effect. They were lower now, and the trusswork in which Carson hung must be in or near the crest of the swells, but the "screek" of the file went on, not so strong perhaps, but steadily still, the paean of the unconquerable spirit of the man clinging to the trusswork beneath her. It was grand. It was immense. Her spirit rose to the occasion, rose to the prosaic "screek, screek" of a file in a hand that was dabbled in the waves at every lifting swell of the stolid ocean that rolled on just the same where its prey dangled within the lapping of its tongue, and out yonder where perhaps no man had been since creation's morn.

"Theodore!"

The file stopped for a minute.

"Keep her as she is," said he. "We've got the submarine stopped. I've got the chain about filed through, but I'm a little tired. Keep her as she is for just a little while!"

[TO BE CONTINUED.]

"Miller-Made" by Experts

The fabric in every "Miller-Made" garment is selected by experts, re-sponged by experts. All "Miller-Made" styles are designed by experts. Every "Miller-Made" garment is cut by an expert.

Every "Miller-Made" Coat is built by experts who put in their entire time making coats—every vest by exclusive time-and-skill vest makers—every pair of trousers by men who put in all their time tailoring trousers.

Every "Miller-Made" Suit is fitted by an expert, and finally inspected by an expert before shipment. The result is: the particular "Miller-Made" suit you'll select will fit you, and keep on fitting you until it wears out, no matter what the fabric, style, or price.

Go to the "Miller-Made" Dealer in your town and let him put a "Miller-Made" Suit on you. Prove all these claims of specialist-made (Miller-Made) excellence.

You can get a "Miller-Made" Suit at any price from $15 to $40.

Send for our "Miller-Made" Style Book. It is a Lexicon of Fashion which every man should have.

MILLER, WATT & CO.

Makers of Fine Clothes for Men

Jackson Blvd. at Market Street

CHICAGO

"The Man Who Knows Wears 'Miller-Made' Clothes"

"MILLER-MADE" CLOTHES are sold by C. HOFMAN CO. Ukiah, Cal.

COSTERMONGER.

The Word In Former Times Was Spelled "Costard-monger."

The word costermonger is now used of an itinerant fruit seller. It was formerly spelled costard-monger and in this form appears in Drant's "Horace," to translate the Latin word "pomarius."

Literally it means costard seller, costard being a kind of apple, the name of which Murray connects with coste, a rib.

Some etymologists connect it with custard, assuming that the pulp of apples was used in preparing this delicacy, but there is no real reason for this, since the "custard apple," mentioned in Dampier's "Voyages" (1699), is quite different fruit from the middle English costard.

Some connect it also with "costard," the humorous name for a head—"Take him over the costard with the hilt of thy sword" (Shakespeare). But it seems more probable that the head was called after the apple than the apple after the head.

The termination "monger" simply means a dealer or trader, as in fellmonger and ironmonger, and is derived from the Anglo-Saxon word "mangian," to traffic or barter, which is akin to the Latin "mango," a dealer who sets off and polishes up his wares.—London Standard.

Two Ribs Broken.

Several people saw him slip on a wet step and fall. Partly extricating himself from his umbrella, he set up such a wail of distress that every one in hearing ran to his assistance regardless of the drenching rain.

"Are you hurt?" asked a chorus of voices.

"Anything broken?" demanded another.

"Only two ribs," he muttered in tones of deep anguish as he wiped his bleared face on his sleeve.

Helping him up, a kind man dragged him into a drug store. One thoughtful person suggested a glass of brandy, another more generous said there were two ribs broken, and a second glass followed the first.

"That'll make you feel better, old man. Ribs hurt you now?"

"What ribs?" he puzzled, smacking his lips.

"Why, the ones you said were broken!"

"Oh," he replied, getting on his feet and moving toward the door. "Dey was de ribs in me umbrella."—Judge

NATIONAL NEWS OF IMPORTANCE

Advices have been received at the state department from American officials in the Orient that critical situations in China and an outbreak similar to the Boxer rebellion of several years ago would not surprise close observers of the recent trend of events. Diplomatic officials in China have been instructed to maintain a close watch on internal conditions and submit quick telegraphic reports as occasion warrants.

A new palace river steamer is to be added to the Sacramento river fleet by the California Transportation company. The new vessel is to cost $175,000.

For the first time in fifty years the doors of gambling houses are barred in Nevada. By a recent order of the legislature gambling is prohibited after the first day of October.

Sir Thomas V. Strong has been elected Lord Mayor of London. He is a temperance advocate and enjoys the distinction of being the first teetotaler chosen as chief magistrate of the metropolis.

Fifteen wealthy Chinese merchants of Victoria are being held ror ransom. The bandits robbed many places and stole $30,000 from one bank.

The skeleton of a horse which must have been about the size of the modern fox terrier and with four toes has been found by an exploring party in Wyoming. The skeleton represents the oldest ancestor of the horse ever found on the American continent.

John Green, a carpenter residing in Philadelphia, and the father of nine children shot and fatally wounded his wife and instantly killed their thirteen-year-old-daughter. Excessive drinking is given as the cause of the act.

Kneeling in the midst of a large bon fire made from the leaves of bibles, religious magazines and books which she had saturated with oil Mamie McCarthy of St. Louis, Mo., slowly burned to death while she prayed. She was taken to a hospital where she died an hour later.

State Auditor Roady Keneham of Colorado has refused to honor the second appropriation bill passed by the legislature, allowing $75,000 for its own expenses.

The plant of the American Olive company at Los Angeles was destroyed by fire Monday morning, entailing a loss of about $300,000.

Aviator Flochman, who was injured at Meulhausen when his biplane collapsed at a heigat of 150 feet, died Sunday without having regained consciousness.

As the result of the mysterious explosion of terrific violence at 1:10 Saturday morning followed by the fire the three and six story buildings of the Los Angeles Times were completely destroyed with their contents and twenty-two lives are known to be sacrificed. The financial loss is between a half and one million dollars. Sympathizers of the Labor Unions or some one directly connected with them are charged by General Harrison Gray Otis, proprietor of the Times, but the leaders of the Unions disavow all responsibility for the outrage.

An attempt was made to kill Judge Frank P. Baker of the appellate court of Cook county at Chicago, Ill., Monday morning by Elizabeth Burke, a seamstress. She used a large butcherknife which she attempted to plunge into his breast, and would have succeeded but for a policeman standing near the jurist.

Dispatches just received from Lisbon and other points announce a revolution in Portugal and the dethronement of of King Emmanuel 11, after severe fighting in the streets and at the Palace for several hours.

A fire wiped out a large section of the city of Krichev, Russia, Thursday morning. Three synagogues, the prefecture of police and forty-four other buildings were burned.

As the result of a head-on collision between two cars of the Illinois Interurban Traction company near Stanton, 37 people were killed and 30 were injured. The accident was caused by the disobedience of orders by one of the train crews.

The board of trustees of the Chico Normal school have elected Allison Ware of Santa Rosa as president to succeed Dr. C. C. Van Liew.

One man was killed and three others badly injured in an explosion in the fuse and the primer shop of the Washington Navy Yard.

THE CLEAR LAKE BAPTISTS MEET

The Clear Lake Baptist association held its forty-first annual session with the Baptist church of Ukiah, September 29 to October 2, 1910. There are eight churches in the association, seven of which are in Mendocino county and one in Lake. Their aggregate membership is 529 of whom 38 were baptized during the past year. A commendable spirit of fraternity and zeal exists in all the churches and through the executive committee of the associated body plans for aggressive work were eagerly formulated.

A large number of reports covering the vast fields of missionary and reform work in church and country were read, discussed and placed on record as the concurrent voice and heart of the church. Most of Friday afternoon the session of the five women's missionary circles was held, presided over by Mrs. Marie Case, secretary for the W. F. M. S. in the Clear Lake association. Inspiring and helpful addresses were given by three of the state officers of the home missionary department—These were Mrs. L. A. Johnson of Oakland, vice-president, Mrs. Matilda E. Kline of Chicago, national treasurer and Miss Mary E. Bamford of Oakland, secretary and field worker.

Friday morning Rev. J. W. Conley D. D. of Fresno preached a helpful and impressive sermon, text Matt. 16:24 and the teaching was the requisites in Christian life—self-denial, self-sacrifice and the leadership of a personal Christ. His time being limited, Dr. Conley was urged frequently upon the platform, his last address on "Theories of Prayer" being greatly appreciated.

Rev. Claiborne M. Hill D. D. president of the Baptist Theological seminary in Berkeley, Rev. C. W. Brinsford, secretary of state mission work for northern California, and Rev. Alonz M. Petty D. D. of Los Angeles, home missionary superintendent for the entire Pacific coast, were distinguished teachers whose sermons and aedresses formed the chief feature in all the meetings, Dr. Petty giving the closing sermon Sunday night. His text, John 8:15-52, the theme "Jesus' estimate of Jesus" an overwhelming proof of the divinity of our Lord and his presence with his people.

Other people from abroad were Rev. Richard E. Day of Burlingame in the department of B. Y. P. U. work; and Rev. J. B. Travis of Oakland S. S. superintendent for northern California who led

Rev. W. A. Chapman, Moderator
Clear Lake Baptist Association.
Fort Bragg, Cal.

the singing in all meetings and presented his special work. The unexpected visit of Dr. J. F. Bubank late of China, added to the interest of the hour on account of his experience as medical missionary among the Chinese. J. F. Heacock of San Francisco presented the claims of the children's home society of California, commanding the sympathy and endorsement of all who heard him. The next meeting of the association one year hence will be held at Willits and Rev. A. J. Sturtevant of Fort Bragg is chosen to preach the opening sermon. The meeting just closed was presided over by Rev. W. A. Chapman of Fort Bragg, for three years a most efficient moderato.

The annual sermon—a searching message—subject "Girded for Service" was preached by Rev. William Carey Whitaker of Willits. The newly elected officers for the ensuing year are: Moderator, Rev. L. Avalon Brown of Ukiah; V. Moderator, Rev. M. W. Cortes of Mendocino; Clerk, Rev. J. W. Davis of Lakeport; Treasurer, H. A. Weller of Fort Bragg. The spirit and purposes of the association were fully expressed and heartily endorsed in the following.

RESOLUTIONS

1. Encouraged as we are by the multiplied victories of the gospel on every missionary field, and further blest with ever increasing opportunity to evangelize the world as southern Europe and much of Asia emegrates to our loved land and dwells at our doors.

Resolved, That we herein recognize the call of God upon us, reminding us that saving the world is His one supreme purpose in the existence of the church, and that we by service, sacrifice and prayer, heartily respond to this divine

Continued on page 6 column 3

36,686 was the Lucky Number

held by

Edward P. Brower

of Potter Valley.

We are showing the most complete assortment of the following line of up-to-date Merchandise ever shown in Ukiah.

Ladies' TAILOR SUITS,
SWEATER COATS,
SILK PETTICOATS,
NECKWEAR NOVELIES
Gents' CLOTHING
HATS and SHOES

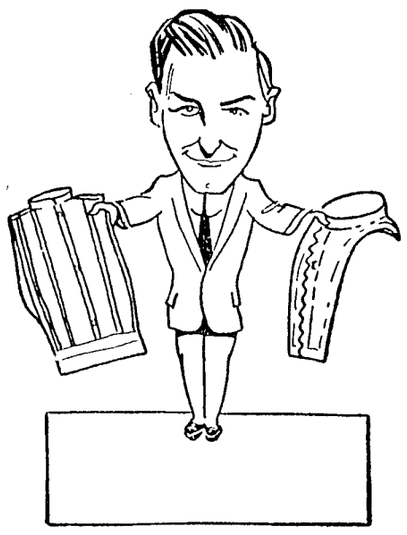

Something New in
Bradley Mufflers
50¢ to $2.50

C. Hofman Co.
GUARANTEES QUALITY

Best Meat

Is always found at the City Market. C. P. Smith, the proprietor, has been in the butcher business in Ukiah since 1873 and knows the business from the buying of the cattle to the cutting of the choicest portions for particular customers. The mere fact that he has been in business for 36 years is in itself a guarantee of the quality of meats he handles and that during all these years his customers have received a square deal. Thirty-six years in the business also insures that he knows the men who raise the choicest steers, the fattest hogs and the best sheep and he has standing contracts with them so that no matter what the weather conditions are or what the market prices may be his customers are insured the best meat at a reasonable price. If you have any doubt as to the value of 36 years expierence recall the many butcher shops that have been opened in Ukiah during that time and that have gone out of business for one cause or other. The only one left today under the same management is—

The City Market

BUCKINGHAM & HECHT
GUARANTEED
MANUFACTURERS SHOES SAN FRANCISCO
CONFIDENCE IN SHOES

During the rain months, **everyone wants a pair of shoes that will hold together** even though they are soaked through. Our shoes have stood through 50 winters, and snow and rain and ice and sleet have no deterring effect upon them. Our reputation for "Solid Shoe" Manufacturers stands Summer and Winter, through all seasons, for all weathers. **We try our best to make the best.** That's why our customers have confidence in our product. Ask you dealer, he knows,

Buckingham & Hecht's Shoes are Guaranteed

NORTH
CALIFORNIA HOSPITAL
UKIAH, CAL.
S. W. Corner Main and Stevenson Streets

Medical and Surgical Cases treated and cared for with all the convenience and equipment of the modern hospital.

CONSULTING STAFF of the most prominent San Francisco Physicians and Surgeons.

TENISON DEANE
RESIDENT SURGEON

J. W. Eversole
EMBALMER
—AND—
FUNERAL DIRECTOR
New building north of Palace Hotel.
Telephone 541. Residence 543.

Clean, cotton rags wanted at this office.

Professional Cards

PHYSICIANS AND SURGEONS.

DR IDA M. LATHROP
Ukiah, California.
Diseases of women and children a speciality.
Office, No. 204 Oak St
Phone 613

GEO W STOUT, M D.
UKIAH CITY, CAL.
Office, Corner Oak and Perkins streets

S L REA, M D
Office, in Masonic Building.
Ukiah, Cal.

DENTISTS.

GEORGE MCCOWEN, D. D. S.,
Southeast corner State and Clay Sts
Ukiah, California.

DR FRANCIS E. REA.
DENTIST
Office, two blocks west of postoffice
Ukiah, Cal.

A LEE GIBSON, D D S
DENTIST.
Office, Marks Building,
Ukiah, Cal.

DR E G CASE
DENTIST.
Office, Cor. Oak and Standley streets,
One block west of Sheriffs office.
Ukiah, Cal.

DR J R THOMAS
DENTIST
Office in White Building east of Court House, Room 5. Ukiah. Cal.

LAND SURVEYORS.

P L HALL
LICENSED SURVEYOR AND NORTARY PUBLIC
Office, on Main Street
Willits, California.

ATTORNEYS AT LAW.

JAMES M. MANNON
CHARLES M. MANNON
MANNON & MANNON
ATTORNEYS AND COUNSELORS AT LAW
UKIAH, CALIFORNIA.
Offices, northwest corner Standley School Streets.
Will practice in all State and Federal Courts.

JOHN L MCNAB MAURICE HIRSCH
ATTORNEYS.
(Successors to J A Cooper.)
In office formerly occupied by J A Cooper.
Odd Fellows building, up stairs.
Ukiah, Cal.

T L CAROTHERS
ATTORNEY AND COUNSELORS AT LAW
Ukiah, Cal.
Practices in all the State and Federal Courts.

G. E. REDWINE
ATTORNEY AND CONSELOR AT LAW
Will practice in any court in the state.
Offices with Smith Donohoe & Co. west of Court house.

W. G. POAGE
ATTORNEY AND COUNSELOR AT LAW
Will practice in any court in in the state.
Offices on N. School Street, Ukiah.

Hutchison & Roeder
Undertakers and Embalmers
Largest and finest funeral parlors in the county free of charge. Lady assistant when required.
Phones: Office 773, Residence 651.

OVER 65 YEARS' EXPERIENCE
PATENTS
TRADE MARKS
DESIGNS
COPYRIGHTS &C.
Anyone sending a sketch and description may quickly ascertain our opinion free whether an invention is probably patentable. Communications strictly confidential. HANDBOOK on Patents sent free. Oldest agency for securing patents.
Patents taken through Munn & Co. receive *special notice*, without charge, in the
Scientific American.
A handsomely illustrated weekly. Largest circulation of any scientific journal. Terms, $3 a year; four months, $1. Sold by all newsdealers.
MUNN & Co. 361 Broadway, New York
Branch Office, 625 F St., Washington, D. C.

NORTHWESTERN PACIFIC RAILROAD

IN EFFECT MAY 1, 1910

UKIAH—Trains depart towards San Francisco at 6:25 a. m. and 3:05. Towards Willits at 12:20 p. m. Trains arrive from San Francisco at 12:20 p. m. and 8:10 p. m. From Willits at 3:05 p. m.

WILLITS—Trains depart toward San Francisco at 1:50 p. m. Toward Sherwood at 2:15 p. m. Trains arrive from San Francisco at 1:35 p. m. From Sherwood at 1:50 p. m. and 5 p. m.

SHERWOOD—Trains depart towards San Francisco at 3:40 p. m. Trains arrive from San Francisco at 3:25 p. m.

HOPLAND—Trains depart for San Francisco at 6:52 a. m. and 3:32 p. m. Towards Ukiah at 11:48 m. and 7:38 p. m.

W. S. PALMER, General Manager.
J. J. GEARY, Gen. Pass. Ag

Persian Waists
and WAIST PATTERNS of all kinds from $2.50 up.

City of Ukiah

H. MARKS PROP.

THE HOME OF GOOD GOODS

Agents for
R. & G. Corsets
in all styles and in all grades.

Two More Shipments of
KUPPENHEIMER GUARANTEED CLOTHES
JUST ARRIVED

We are receiving new suits and overcoats almost daily.

COME EARLY

if you intend to buy either a suit or an overcoat this season, as our clothes are sold almost as fass as they come in. We are showing all the very newest things in

BROWNS, TANS, GRAYS, BLUES and Blacks.

SOMETHING NEW

TWO OVERCOATS IN ONE

Have you seen our new overcoats with the Presto and Convertible collars.

They can be worn two ways; witn either the collar down like on a regular overcoat or with the collar up like the automobile or storm collar.

COME IN AND SEE THE NEW THINGS.

$6.00
Skirt Free
with every Ladies' Suit until Saturday night, Oct. 8th, 1910.

Don't Miss Our Big Offer

A $6 SILK SKIRT
FREE

With Every Ladies Suit over $20, sold in this store, until Saturday Night, October 8th. If you intend to buy a suit this season now is the time to get it.

Ladies' Fall Coats

of every description can be found here.

The newest and most popular Cara-cut coats from : : $16.50 up

A big line of cloth coats in Cheviots Oxfords and worsteds $8.50 up

Absolutely Free

Wm. ROGER'S AA, HIGH-GRADE SILVERWARE

We are giving away With Every Purchase Made at This Store, Wm. Roger's AA High-grade silverware.

Save Your Cash Tags.

$ 5	purchase	1 tea spoon
9	"	1 dessert "
10	"	1 Table "
10	"	1 Baby "
10	"	1 Sugar shell
10	"	1 Butter knife
10.50	"	1 Fruit Knife
12	"	1 med. Knife
12	"	1 med. Fork
20	"	1 Cream Ladle
22	"	1 Cold meat fork
26	"	1 gravy ladle
36	"	1 Berry spoon
40	"	1 Pie Knife

UKIAH REPUBLICAN-PRESS

MENDOCINO VALLEY SCENES — COUNTY BUILDINGS — MENDOCINO LOGGING AND COAST SCENES

Vol. XXXV. UKIAH, MENDOCINO COUNTY, CALIFORNIA, OCTOBER 7, 1910 Number 16

POLITICAL NOTES GLEANED BY PRESS

A letter received from Laytonville this week states that the Republicans are solid for the county officers and no dissention on the head of the ticket. Another letter from Wendling says that things look good there for a big Republican majority.

The crops were injured by the frost at Hopland last Saturday night. Only eleven voters were present at the Sanford and Duncan meeting. The wise ones are now trying to figure out if this was due to Sanfords popularity.

A democrat and a Republican were over from Anderson valley last week but both of them are strong Byrnes men and offered to bet that Ralph would carry every precinct in Anderson valley. They had made a poll of the voters living along the road and found 28 for Ornbaun and 52 for Byrnes.

G W Gracy returned from the coast this week and reports that the coroner and public administrator fight is practically won.

Despite the democratic reports authorative reports from the coast show that Recorder E E Holbrook is stronger than before on the coast and will probably carry every precinct on election day. Gene left for the coast this week to look after his fight.

Auditor Mathews has been too busy with the work of his office to do much electioneering yet but will get out among the voters in a few days. He is receiving letters every day from his friends over the county the gist of which seem to be satisfied and will give him an overwhelming majority for a second term.

A J Fairbanks is getting his work in shape so that he can go to campaigning in a few days. Everyone from the third district who has visited Ukiah reports that Fairbanks is a sure winner.

J D Brower left Tuesday for the coast to get acquainted with the voters and urge his candidacy for assessor. Jack always has stood for a square deal and the people are commencing to see through the proposition of assessing redwood timber land at from $10 to $15 an acre when there never was a redwood tree that would not bring that much for stumpage and there are several to the acre.

Reports from all over the county indicate that J B Sanford is due for one of the most beautiful skinnings in this county that has been presented to a candidate recently. The republican nominee John H Graves of Glenn county, has created a splendid impression and dozens of old line democrats in Ukiah valley have announced their intention of voting for him. From the coast letters are being received urging Mr Graves to visit that section and vouchsafing the information that the coast is solid for him. It is hard to believe that Sanford is sincere in his Anti-Jap prattle as the Ukiah people seem to remember that it was only about two years ago that he was employing a Jap cook and that J W Preston who visited Potter with him and expounded the virtues of the said bill is eating the cooking when at home of one K Higohsi also a Jap chef.

No one from the fifth district seems to think that there is anything to the supervisor fight there but Frank Ryan. Mr Ryan is popular and a good business man and stands for spending money for permanent improvements in his district.

W D L Helds friends are saving their lead pencils to figure his majority. None dispute that it will run into the four figure mark.

TREASURER JOHNSON'S REPORT

The report of Treasurer George A. Johnson for the month of September shows that on September 6th there was a balance on hand of $140,635.10. The receipts for the month amounted to $25,312.84, while the dispursements were $25,279.19, leaving a balance on September 3rd of $140,668.75. Fees were received as follows: Sheriff R. E. Donohoe $7.50; Clerk Hale McCowen $296.35; Recorder E. E. Holbrook $315.20; Justice John F. Murray of Mendocino $150; Justice C. M. Walker of Elk $20; George Lambert, stewart of the county hospital, $44.55; William Gibson, janitor, $15.

CROPS GOOD IN LAKE COUNTY

Will Stanley returned from Lake county last week where he has been running the threshing engine. He reports that his crew had a run of 61 days and averaged 1800 bushel a day. The other machine run 30 days. The crop was a big one. The alfalfa crop is light and three machines are at work on it now. The price is quoted at 13 1-2 cents

REPUBLICAN CLUB ORGANIZED

The Ukiah Republican club, with a charter membership of fifty odd was organized at the Odd Fellows' hall Monday night and from now on there will be something doing in Republican politics in this vicinity. The meeting was called to order by Secretary White of the county central committee and Dr. L. K. Van Allen was elected president and E. G. Busch secretary. Permanent organization was then effected and the following vice-presidents selected: Judge L. C. Henley, Nelson Evans, C. E. Ganter, W. H. Chessall and Dr. F. E. Rea.

The president was empowered to appoint an executive committee of three from each precinct in Ukiah valley including Riverside and Calpella which appointments will be made during the week. The following finance committee was then appointed to extend the membership and collect funds for handling the campaign: Ukiah, E. C. Rodwick; Ukiah 1, Jas. R. Elder; Ukiah 2, Wm. Van Allen; Ukiah 3, J. V. Ray; River, J. L. McCracken; Riverside, Walter Manh: Calpella, Wm. Fine.

The meeting was an enthusiastic one and the members feel confident that they will be able to carry these precincts for the head of the ticket and all of the county officers. A new plan has been adopted for working and one worker will be selected in each precinct to attend to the fight of each candidate on the ticket from now until election, the executive committee being charged with the care of the state ticket. This method of working has proved to be very valuable especially in Fort Bragg where some remarkable results have been achieved.

Mr. and Mrs. Emil cerf who have been visiting Mr. and Mrs. Louis Hofman returned to San Francisco after a very pleasant trip.

W D L HELD POPULAR WITH ALL THE VOTERS

In the selection of W. D. L. Held as their nominee for the assembly, the Republican voters have made a choice which meets with the approval of the voters of this district, regardless of party. Mr. Held was first elected in 1904, when there were opposed to him A. J. Bledsoe, an independent, and F. M. Weger as the Democratic nominee, and was re-elected in 1906. He has resided in Mendocino County for 20 years, and has here established himself in his profession and home, and his every interest is in the district.

Upon his record as a member of the assembly in former sessions, he will be again elected, for he has at all times shown himself to be honest, fearless and untiring in his efforts. In his first session, he was given the important post

of chairman of the state hospital committee, which had appropriations for millions of dollars under consideration, and so well was his work done that he was again chosen for the same post in the second session. As the ranking member of the assembly finance committee in 1907, he was largely responsible for a large saving to the tax payers in special appropriations, this committee having vetoed over million dollars in appropriations asked for.

Mr. Held secured for Mendocino county during his four years service as a member of the assembly, over one half million dollars, for salaries, maintainance and special appropriations for the Mendo-asylum, a sum equal to $400.00 paid into this county every day for four years. His espousal of the reapportionment bill for school funds was largely instrumental in securing its passage. By this change in the law, Mendocino county received from the state an increased allowance of $100 a year for each teacher, a total of $15,000.00 per annum. He also secured protection for the landowners who failed to pay their taxes, so that speculators can no longer secure for a song the property of delinquent tax payers. Reform of the taxation system has always found in Mr. Held an ardent champion, and his argument is that a system which compels farmers to pay taxes on 65 per cent of the value of their lands and repairing other

Concluded on Page 4, Column 3

Republicans Open Campaign In County

The first gun of the campaign was fired last night. Candidate for Congress William Kent, A J Wallace, candidate for lieutenant governor and Hon. Lee C Gates of Los Angeles addressed the voters in

Hon. A. J. Wallace.

front of the court house and held their crowd for two hours despite the fact that a great many had to stand. Several hundred were present including many democrats. Attorney John L McNab introduced the speakers in his happy way and it was apparent that the Republicans of Mendocino county are with one mind in regard to their candidates.

Mr Kents address was a masterly effort along humanitarians and conversation lines and his policy was clearly outlined as standing for the things that would do the most good for the greatest number. Mr Wallace was a pleasing talker and captured his audience. He was a very pleasant man to meet and made many friends. Lee C Gates, the golden orator of the south, dealt strongly with the issues of the day and with an occasional touch of humor kept the audience attentive and goodnatured.

The afternoon meeting at Willits had to be canceled on account of the auto in which Mr Wallace and Mr Gates were traveling breaking down at Santa Rosa.

The afternoon was spent in a trip to the state hospital and around the valley, J H Barker and Cecil West kindly furnishing their autos and President of the Ukiah Republican club L K VanAllen, Mayor T L Carothers, John L McNab and Secretary of the central committee W O White accompanying the party.

FAIRBANKS CLEARING RIGHT OF WAY

A. J. Fairbanks spent several days this week in San Francisco purchasing supplies for his railroad camps. He purchased a carload of mules in the city and several in Ukiah. He now has two camps and employs 125 men. He has the contract for clearing the right of way from the Outlet to the Covelo bridge, about 12 miles in length. In order to haul supplies he is building a wagon road from Sherwood to the Outlet creek.—Willits News.

THE CULTUS CLUB HOLDS A MEETING

The Cultus club met at the home of the president, Mrs. E. G. Case, being the first meeting of the new year 1910. Mrs. Case is always a delightful entertainer but on this occasion she certainly excelled herself. After the business of the evening was closed, Mrs. Case's brilliant address was given by an original "Psalm of Club Life," which was deeply appreciated by the almost full attendance of the members. The souveneirs of the occasion were printed programmes, which had been most artistically arranged by the president.

It was a Shakespeare evening, as Shakespeare is the major subject for the winter's work. A sketch of Shakespeare's life was given by Mrs. W. P. Thomas which instructed the club in many things with which they were not familiar and was certainly very beneficial and interesting. The musical numbers consisted of this vocal and one instrumental selection. Miss. Jocie Ames charmed her listeners with her sweet voice in "Heart's Ease." Mrs. H. B. Smith and Mrs. John Preston gave an original transposition of the instrumental duet "Mid Summer Night's Dream," showing the marked ability of the performers.

"Under the Greenwood Tree" sung in the sweet contralto voice of Mrs. Lucy Seawell was soulfully sung and felt. The three gems of Shakespeare's Portia's Mercy Speech, Hamlet's Soliloquey and and Juliet's Potion Scene were given in costume. Mrs. Barker as Portia made a fine representation of the part, giving it with great force and marked ability. Dr. Lathrop Malpas gave her conception of Hamlet's Soliloquey in a masterful way, she looked the part and deeply impressed her audience.

Special mention must be given to Mrs. Weldon as Juliet in the potion scene. Mrs. Weldon possesses great and unusual talent and so realestic was this scene given that many a professional might envy her and the Cultus club felt proud that she was one of them. Her representation of Juliet, the club felt could not be surpassed, and so might the club be proud of all its talented members, and had Shakespeare himself been present at this gathering, he would have been more than satisfied. The next meeting of the club will be held at the home of Mrs. Weldon.

THE DOINGS OF CUPID

County Clerk Hale McCowen reports that there were a total of twenty-nine marriage licenses issued during the month of September while ten divorce cases were filed. Licenses to wed have been issued during the past week to Charles Allenker Madeiros, age 24, of Glean and Viola Hartley, age 18, of Upperlake; Roy Williams Kirkbride, age 26, of Sebastopol and Lola Etta Stone, age 22 of Geyserville; Fredrick Louis Giorgons, age 24, of San Francisco and Annie Figone, age 21, of Ukiah.

PROCEEDINGS OF THE SUPERVISORS

The board met as per adjournment at 10 o'clock a m Monday, October 3. D. H. Lawson chairman, C. P. Smith, W. T. Saxon, D. Brandon and E. P. Gillmore present.

Minutes of Tuesday, Sept. 20th read and approved.

In the matter of the Russian Gulch bridge—The following bids were presented for building said bridge: Homes & Stoddard, $8956; P. Maxwell, $8950 Healey Tibbetts Construction Co, $9047; Keatinge Bradford Co, $11614 and $14226; J. C. Halliday, $8956 and $9466; Arthur W. Biggers, $8825. On motion of Supervisor Brandon all bids were rejected and ordered re-advertised—bids to be received to 11 o'clock a m Tuesday, November 15.

$1735.35 was transferred from indigent fund of 1909 to indigent fund of 1910.

The county allowance of $6.25 formerly allowed Mrs. Skinner was ordered discontinued.

In the matter of the Little Lake and Long Valley road—The following bids were presented for building said road—A. J. Fairbanks and Gordon Baechtel, $9750; Robert Williams, $9000; H. H. Beard, $8250; C. A. Lawson, $7448.

On motion of Supervisor Saxon the contract was awarded to C. A. Lawson for the sum of $7448 and bond fixed at $3500.

Order was made granting Fairbanks, Baechtel and Sawyers an extension of time to November 1st, 1910 for completing their contract on Little Lake road.

The following justice reports accepted and approved by the board: Little Lake, Long Valley, Potter Valley and Sanel township.

The reports of county Physician and county steward for month of September, approved by the board.

In the matter of deputy health officers —It is moved and seconded that deputy health officers be appointed in the 1st, 3rd, 4th and 5th supervisoral districts annually, such deputy health officers are to act under the immediate direction of the county physician and to receive no expenses and take no action without his sanction. Such deputy health officers are to act without delay except where actual service of the character now paid for is performed. The following appointments were made Dr. J. S. Hodghead, Covelo;

continued on page 5 column 6.

WANT A DIVISION POINT HERE

J. R. Mathews is circulating a petition to have Ukiah made a division point of the california Northwestern Pacific and nearly everyone has signed it. The text of the petition will be given later but if there is any citizen or taxpayer in the vacinity of Ukiah who has not, the petition can be found at Mr. Mathews' pharmacy.

ALMOST A FAMILY REUNION

Mr and Mrs Pat Hanson of Carlsbad, N M, Mrs Lizzie Vis, of Oakland, Mrs T P Allison of Santa Rosa and Mrs Robert Dinsmore of Long valley, Lake county, are here visiting Judge and Mrs L C Henley of this city. All of the guests are old friends and relatives and Judge is one of the happiest men in town.

ANXIOUS ABOUT THE BICYCLE

Ed Brower of Potter was the lucky winner of the Pierce bicycle given away by the C. Hofman company department store. Louis Hofman has been receiving letters from all over the state in regard to the winning number which shows that considerable transient business is done here and that people take an interest in premiums.

FORMER UKIAH EDITOR DEAD

Anthony Wayne Sefton, at one time an owner of the Dispatch-Democrat of this city died in Fitchburg Friday night. The deceased was quite prominent in printing circles and was highly esteemed by everyone.

Mrs. Emma P. Long, president of the valley Sunday School Association came down from Willits last Wednesday to attend a meeting of the Executive board. It was decided to hold the next convention in Ukiah in February 1911.

AUDITOR MATHEWS IS RUNNING STRONG

The accompanying likeness is that of C. W. Mathews, Mendocino county's accommodating and efficient auditor who has been nominated by the Republican voters of the county at the direct primary to succeed himself, and who, it may also be stated, was honored by having a large number of democrats write his name in on their primary ballot at the recent election and thus show that they considered that he had attended to the peoples business in such a manner that he deserved another term.

Auditor Mathews has made an ideal official and has devoted his time without stint to keeping the business of the county straight. His office is one that takes a man of more than ordinary ability to fill and his accumulated experience in keeping the county's books and famili-

arity with the county funds will make him of more value to the citizens and taxpayers of the county for a second term than he has been during his first, if this were possible.

The auditor's office is one that should not be looked at from a party standpoint as there is nothing of a political nature connected with it and the worth of the man to fill the position depends entirely on his ability and experience and not as to his political belief. In honoring the nominee with this position the voters should look at the position the same as if they were hiring a man to attend to their personal business and select the man who can give them the greatest value for the salary he is to receive.

In handling the business of his office Mr. Mathews has always dealt impartially with the claims of the stranger or the personal friend and in auditing a claim personal matters have been cast aside and the legalty of the item has been his only guide. His stand in this matter has caused favorable comment from his political opponents, and the county's experts have noted it in examining the records of his office. As a second term has always been regarded as due a competent official by the voters of both parties in this county it would seem that his election should be conceded at the coming election and that the only question should be that of majority. One good term deserves another.

PERSONAL MENTION LOCAL HAPPENINGS

County Surveyor Guy Redwine was a business visitor in Willits last week.

Attorney John L. McNab was in Willits last Wednesday on legal business.

Mrs. W. S. Melville and children of Willits are visiting friends in th is city.

See Jerry, the tramp, at Cleland's hall Friday night, Oct. 7th.

J Scott Rider and family of Potter have moved to this city.

Robert Williams was down from Sherwood this week and was one of the bidders on the various road projects.

J C Halliday was over from Point Arena this week on a business visit.

Thoedore A Bell, democratic candidate for governor, speaks in Ukiah Saturday night.

W L Williams was over from Albion this week on a business visit. He has moved back to Mendocino county.

Miss Mildred Terry has returned to Ukiah after a visit of several days in Willits.

Druggist E B Gibson was one of the successful hunters who bagged the limit on the opening day of the quail season.

George Raymond was down from Potter yesterday on a business visit. George looks prosperous and reports times good in his section.

Miss Gussie Hargis of this city and R. J. Harrison of Manila were married at the residence of L. D. Hargis in Manila August 13th.

A C Wood was down from Willits Monday on a business visit. He also looked up his registration to make sure and cast a good Republican vote this fall.

The ladies of the Home Mission Society of the M E Church South will give a tea in the church parlors Friday, October 14th from 2 to 5 p. m. All are invited.

George Jeans was over from Anderson valley last week on a business visit. George is one of the hustling farmers of that section and is making good.

Fireman Phil Redmond was able to get out of the hospital this week after 27 months. It will be remembered that he was scalded in a wreck on the local road.

Fred Hunter, formerly of the Press force, spent a day in town this week on his way to Lake county to visit his brother Will. He is now holding down a good position in the American National bank.

J. A. Waldteufel has gone to San Francisco for a couple of weeks. He is suffering from a broken shoulder which he received a few days ago when his team frightened and threw him out near the asylum bridge.

Albert Hardie of Santa Rosa was up this week on a visit to his brother who is the manager of the local telephone system. Albert has accepted a position as stenographer with the law firm of Mannon & Mannon.

Mr. and Mrs. W. D. White of Berkeley spent several days in town this week visiting friends and attending to business interests. They have sold their residence in this city to Tax Collector W. S. Van Dyke and he will move his family in a few days.

Mr. and Mrs. Ben Bartow left Saturday for Oakland where he has secured a good position with an advertising agency. They have been residents of this city for several months, Mr. Bartow being at the Cecille barber shop, and have many friends here who wish them success.

August Heckendorf owner of the Mt. Hamilton Cyclery of San Jose is visiting with his parents in Coyote valley. Will Heckendorf of Willits also visited with them for a few days during the first of the week. He was accompanied by his two sons Lewis and Edgar.

Mrs. Lydia Cox a daughter of Lewis Rice of Willits, whose illness has been critical for several months has returned home much improved and progressing to ultimate recovery and normal health. Mrs. Cox has been under the care of a local physician for the past three weeks.

Frank Horr of Bieber came here a few weeks ago in an almost hopeless condition after having been treated by four physicians in his home town. He is now under the care of a Ukiah phsician and is completely relieved and expects to leave for home in a few days.

Lester J. Cox left Sunday for San Francisco where he has accepted a position of foreman in the shops of the Auto Service company. His wife will join him the latter part of the week and they will make their future home in the metropolis. Lester has had considerable experience with automobiles and at one time was proprietor of the Ukiah garage.

The Tenderfoot Farmer

It was one of these experimental farmers, who put green spectacles on his cow and fed her shavings. His theory was that it didn't matter what the cow ate so long as she was fed. The questions of digestion and nourishment had not entered into his calculations.

It's only a "tenderfoot" farmer that would try such an experiment with a cow. But many a farmer feeds *himself* regardless of digestion and nutrition. He might almost as well eat shavings for all the good he gets out of his food. The result is that the stomach grows "weak" the action of the organs of digestion and nutrition are impaired and the man suffers the miseries of dyspepsia and the agonies of nervousness.

To strengthen the stomach, restore the activity of the organs of digestion and nutrition and brace up the nerves, use Dr. Pierce's Golden Medical Discovery. It is an unfailing remedy, and has the confidence of physicians as well as the praise of thousands healed by its use.

In the strictest sense "Golden Medical Discovery" is a temperance medicine. It contains neither intoxicants nor narcotics, and is as free from alcohol as from opium, cocaine and other dangerous drugs. All ingredients printed on its outside wrapper.

Don't let a dealer delude you for his own profit. There is no medicine for stomach, liver and blood "just as good" as "Golden Medical Discovery."

MORE ARRESTS AT MENDOCINO

Three additions were made this week to the list of those who have been arrested for selling liquor in this neighborhood in violation of the county ordinance, says the Mendscino Beacon. Mrs. Ada Dearborn of Melbourne and Hazel Nyles of this place were arrested Thursday and Mike Nolan Friday. Mrs. Dearborn and the Nyles woman have both entered pleas of not guilty and their cases have been set for October 17th. It is not known definately but it is understood that a change of venue will be asked by these two parties. The cases of Nan Wyrick, Joseph Borgno and Wm. Grotz, which were transfered to Willits, probably will be heard at that place about the 12th or 13th of the month.

BUYS COVELO STORE

George M. Biggers has just purchased the general merchandise from George C. Bauer at Covelo and took possession of the store the first of the month. Mr. Biggers has had considerable experience in the store business and will assure his customers of prompt attention of their wants and an honest deal.

I have a great many residence and business properties located in San Francisco and Oakland to exchange for Mendocino county ranches. Those who will exchange please submit their properties. J. A. Waldteufel, Calpella, Cal. 8

OVERLAND STAGE HAS ACCIDENT

The Overland stage turned over several miles north of Sherwood last Tuesday afternoon and five passengers were injured, two quite seriously. There were nine passengers on the stage, besides the driver, and in going down a steep grade the brake gave away and the horses were unable to hold the load. The injured passengers were taken back to the Sherwood inn where their injuries were treated by Dr. Blodgett of Willits.

THRESHING FINISHED

The Little Lake threshing company have finished threshing in Little Lake valley and report a total of 34,994 bushels, which is nearly 10,000 bushels more than last season. The price of grain is much higher this year than it has been for some time and the farmers should make a good profit on their 1910 crop.

THE LATEST CARPET CLEANER

T. M. Cleland has the latest model of the Little Giant cleaner and will rent it at popular prices, with or without assistant. Leave orders at Cleland's cigar store. Once you try the modern way of sweeping and dusting you will wonder how you got along without it. 9-tf.

RHODE ISLAND REDS FOR SALE

Rhode Island Reds. Young stock. Six or more at $1 a head in any combination. F. O. Strong, Calpella. 12.

INFORMATION · by · TELEPHONE

PEOPLE are not leaving so muck to chance in these days of universal telephone service. Instead of risking disappointment they telephone and get the facts.

Will school be held an a stormy morning, will your friend be in if you call, what does the weather man predict and when does the train leave—are samples of myriads of questions constantly passing over the wire, and being answered by the proper authorities.

There are also question to be asked about the telephone service, how somebody can be reached over the Bell Long Distance Telephone and what it will cost, and similar questions, which are being answered by the information operatars.

PACIFIC TELEPHONE AND TELEGRAPH CO.

Every Bell Telephone is the Center of the System.

ROCKING CHAIRS

—WE have just received a new shipment of rocking chairs, including many of the latest designs in old mission, golden oak and reed chairs. On account of buying them in large quantities we were allowed a reduction off of our regular purchase price and therefore we can make you a saving of several dollars on each chair. We also have a new stock of morris chairs, desks, tables and couches.

MATTRESSES

OSTERMOOR — BETTER THAN HAIR — BUILT NOT STUFFED — MATTRESS

—Eight downy sheets of Ostermoor, 2½ inches thick, are hand-laid one over the other until the desired thickness is obtained. The sheets are compressed together gently, forming one elastic sheet of equal thickness throughout. This is the way the famous Ostermoor Matresses are made. We are the exclusive agents for this territory and always have a large ssock on hand. We have a stock of other makes of mattressee ranging in price from $2.50 up. Call and see them.

HUTCHISON & ROEDER

rector Moore & Scott Iron Works, Director Pacific Mutual Life Insurance Company, Director Pacific Manifolding Company.

LEON SLOSS—Trustee Leland Stanford Jr. University, Vice President Alaska Commercial Company, President Louis Sloss Company, Director California Gas & Electric Corporation, Director Coast Counties Light & Power Company, Director Northern Commercial Company, Director Northern Navigation Company, Director Pacific Gas & Electric Co., Director Santa Cruz Beach Co., Director Wells Fargo Nevada National Bank.

No Denying San Francisco.

San Francisco has gone after the proposed Panama exposition with customary extravagance. The Legislature has authorized a special State tax to raise $5,000,000 for the purpose and a special bond issue in San Francisco to raise another $5,000,000. Private subscriptions amount to $7,500,000. There can be no denying a city which wants an exposition so badly as that.—Buffalo Express.

CRESCENT CITY A FORMIDABLE RIVAL

Timely Advice Is Given By the San Diego Union

The urgent necessity of united action by all California in the great fight to secure the Panama Exposition for San Francisco is set forth in a timely and carefully considered editorial in the San Diego Union as follows:

"At the outset it is well not to underestimate the strength of the movement for New Orleans. That city, it is true, has not made a very imposing financial showing as a candidate for exposition honors. It is relying for pecuniary support upon the State of Louisiana rather than upon itself. Its pretensions, too, have been the theme of not a little good-natured ridicule in the East as well as upon the Pacific Coast. Nevertheless, the time has come when California should fully recognize that the Crescent City is a formidable adversary. Its residents are full of enthusiasm for the exposition project. They are warmly supported by the people of their State, and, what is far more important, unless present indications are utterly misleading, the influence of most of the States east of the Rocky mountains will be thrown to the Southern city, if, indeed, it has not already been bestowed there.

"Against these odds the city of San Francisco could hardly hope to win single-handed, even though it doubled its preliminary exposition fund and pledged $17,500,000 instead of the $7,500,000 that has been subscribed. To obtain the recognition of Congress as the designated city for an exposition that shall worthily commemorate the opening of the Panama canal, San Francisco should have the combined support of the whole Pacific Coast. The first step to obtain that support should be to make sure of the backing of the entire State of California. New Orleans would cut no figure whatever as an aspirant for exposition honors, had that city failed to enlist the aid of Louisiana. San Francisco will be in a weak position unless California is behind it."

TO FLOOD EAST WITH POST CADS

Every Californian Will Work For Panama-Pacific Exposition

Following the appointment of OCTOBER 10-17 as POST CARD WEEK, the Special Post Card Committee of the Panama-Pacific International Exposition announces the plan of campaign.

Letters have been dispatched to every commercial body in California asking that a central committee be appointed by each to take local charge of POST CARD WEEK; and tonight many representatives of the exposition company leave San Francisco to make a round of the State to assist in organizing such central committees and otherwise to stimulate interest. It has been suggested that the women's clubs, the schools, the Native Sons and other fraternal organizations work under the direction of and in conjunction with each local central committee.

An exceedingly artistic design has been accepted for the official post cards. They will bear the Panama-Pacific Exposition seal, and read

Get your Congressman
To vote for the
PANAMA-PACIFIC INTERNATIONAL
EXPOSITION
at the
EXPOSITION CITY,
SAN FRANCISCO, 1915.

California will Give an Exposition That Will Be a Credit to the Nation.

In each city, town and hamlet of California, a supply of these cards, which will be printed by the million, will be on sale. They will be there several days before the beginning of POST CARD WEEK, the places of sale to be announced through each local central committee. Every Californian who can write is expected to dispatch out of the State at least five of these official cards. All business and social letters sent out during POST CARD WEEK should contain reference to San Francisco and the exposition.

The time for sending out these appeals has purposely been restricted within the confines of one week, in the expectation that such an overwhelming flood of cards will simultaneously descend upon the country that congressmen will be started into a realization that California has an immense organization of compelling power, the influence of which is not to be despised.

Beside the special cards issued by the Exposition, the post card companies are printing upon their own responsibility cards bearing California scenes and slogans. They intend flooding all their California agencies with these cards in ample time for sale during POST CARD WEEK.

BOOSTERS GET BUSY

Write to Congressional Friends to Work for San Francisco.

PANAMA-PACIFIC INTERNATIONAL EXPOSITION · SAN FRANCISCO 1915 CALIFORNIA

GET YOUR CONGRESSMAN TO VOTE FOR SAN FRANCISCO-1915

At the head of this editorial we run the trade mark of the Panama-Pacific Exposition Company, which is handling the arrangements to have San Francisco selected as the site for the proposed Panama-Pacific Exposition to be held in 1915 to commemorate the completion of the Panama canal in that year. Among other things the trade mark says: "Get your congressman to vote for San Francisco, 1915."

We have no reason for appealing to our congressman, for William F. Englebright is one of the enthusiastic boosters for San Francisco. But it is probable that many of our readers who have come from the East, South and Middle West to settle have congressmen whom they know and to whom they could write with great effectiveness. If there are any such it is their duty to obey the admonition contained in the trade mark of the exposition company of San Francisco. . . .

It would make us ridiculous in the eyes of the world if we reject the proposition to bond the State for $5,000,000. For years we have boasted being the most progressive commonwealth in the Union. We have advertised this fact, and now some of our narrow-sighted but well-meaning contemporaries would throw back the moving hands of progress and put us in the column of dead and forgotten States. It must not be. California must maintain her prestige and vote for bonds for the proposed exposition. — Nevada City Miner-Transcript.

Gloom in New Orleans.

It is said that New Orleans is gloomy over the census figures, as these may tend to injure her chances for the Panama exposition. She need not worry so much over the census returns as over San Francisco's postcard campaign, which is to be launched in a few days.—San Jose Times.

The Waiting Ones.

A gentleman meeting a young woman who had formerly been a servant in his house and in whose welfare he was interested, the following conversation took place:

"Why, haven't you got married yet?"

"No, sir."

"Well, I thought you would have been married before now."

"Oh, no, sir; there's two waiting."

"Two! Why, you don't mean to marry two, do you?"

"No, sir."

"Then who are they?"

"Why, the two that's waiting is the parson and me. We are waiting for the man."—London Scraps.

The Hot Air Balloon.

It is related that the hot air balloon had its origin in a petticoat. Mme. Montgolfier had washed her garment, intending to wear it to a great festival the next day, and hung it over a chafing dish to dry. The hot air swelled out its folds and floated it up into the air. The lady, in astonishment, called her husband to see the sight. He at once grasped the idea and was not long in producing the hot air balloon.

Unrequited Love.

First Office Boy—Me boss is awful cranky lately. I wonder what makes him so hard on a fellow. Second Office Boy—Dat's easy. When a man's hard on a fellow it's a sign he's soft on a girl.—Lippincott's.

Not His Fault.

The Poet—Poets are born, not made.

The Girl—I know. I wasn't blaming you.—Boston Transcript.

Man and Woman.

When a man gets into trouble the first thing he thinks of is, "How shall I get out of this fix?" When a woman gets into trouble her first thought is, "How shall I best bear this misery?" —Winifred Black.

Cheeky.

"Does Winks take any magazines?"

"All he can get. I don't dare to leave one lying around."—Birmingham Age-Herald.

REPUBLICAN STATE TICKET

Hiram W. Johnson.....Governor
Albert J. Wallace.....Lieutenant-Governor
M. C. Sloss.....Justice Supreme Court
Henry A. Melvin.....Justice Supreme Court
Frank C. Jordan.....Secretary of State
A. B. Nye.....Controller
W. R. Williams.....Treasurer
U. S. Webb.....Attorney-General
William S. Kingsbury.....Surveyor-General
B. Grant Taylor.....Clerk of Supreme Court
William W. Shannon.....Supt. State Printing
Edward Hyatt.....Supt. Public Instruction

District Court of Appeal

Thomas J. Lennon.....1st Dist.
Victor E. Shaw.....2d Dist.
Albert G. Burnett.....3d Dist.

Board of Equalization

Edward Rolkin.....1st Dist.
Jonn Mitchell.....2d Dist.
Richard E. Collins.....3d Dist.
Jeff McElvaine.....4th Dist.

Railroad Commissioners

Alex. Gordon.....1st Dist
Harvey D. Loveland.....2d Dist
John M. Eshlemn.....3d Dist.

Congressmen

William F. Englebright.....1st Dist
William Kent.....2d Dist.
Joseph R. Knowland.....3d Dist.
Julius Kahn.....4th Dist.
Everis A. Hayes.....5th Dist.
James C. Needham.....6th Dist.
William D. Stephens.....7th Dist.
Sylvester S. Smith.....8th Dist

Mrs. R. Moore will take a few boarders at her home on State street. 14.

NEWS FROM SAN FRANCISCO

Several of our subscribers have been spending part of their vacation recently in San Francisco. They report fine weather and encouraging business prospects. Of course, they made their headquarters at the Hotel Manx which has become so well known in this locality as catering especially to out of town patronage. This is the only hotel west of Chicago which is able to offer such up-to-date equipment as circulating ice-water in each room. "The proof of the pudding is in the eating," and no greater recommendation could be afforded this popular hostelry than the universal praise of its patrons. "Service, comfort and right prices" is the slogan of the Hotel Manx. 12-4.

BRANSCOMB WEATHER REPORT

The following weather report was handed in by A. J. Haun, voluntary observer from Branscomb, for the month of September: Mean maximum temperature, 77.9; mean minimum, 42.7; mean, 60.3; maximum, 87; date, 28; minimun, 36; date, 16; greatest daily range, 43. Total precipitation, .06 inches; greatest in 24 hours, .06; date, 12; number of days with .01 inch or more precipitation 1; clear, 28; partly cloudy, 2; date of thunderstorm, 18.

Palace Hotel

AMERICAN PLAN
RATES: $1.50 TO $2.50 PER DAY

Frank Sandelin
Proprietor.

Ukiah, Cal.

New Goods

WE NOW HAVE A FINE LINE OF NEW WALL PAPER, LACE CURTAINS, PORTIERS, CARPETS and RUGS WHICH WE ARE SELLING AT VERY LOW PRICES, QUALITY CONSIDERED. We also have the famous - -

Duntly Carpet Cleaner
for sale or rent.

GIVE US A ALL
J. W. EVERSOLE

WEBSTER'S DICTIONARY —FREE—

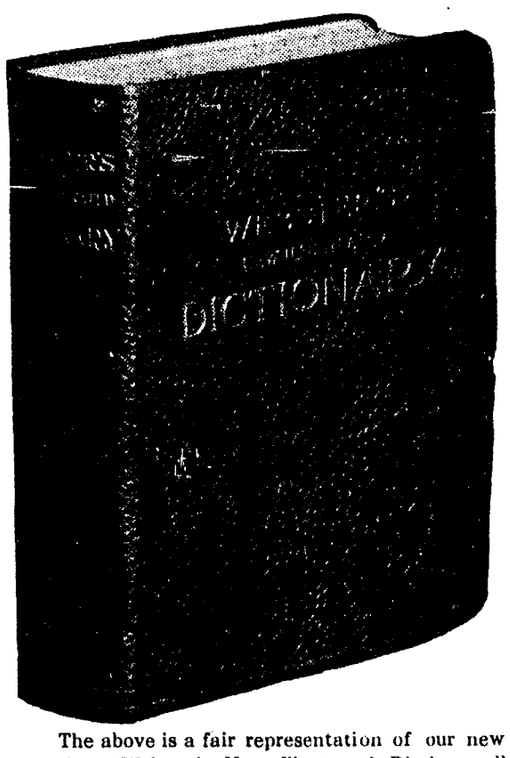

The above is a fair representation of our new premium "Webster's New Illustrated Dictionary." It is 5½ x 7½ and 1½ inches thick, and contains everything you will ever need from a dictionary in ordinary life. The binding is flexible. These dictionaries will be given free to subscribers paying $5 on subscription. This can either be a year back and a year in advance or two years in advance. The retail price of the dictionary is $1.75.

Send your money to

Republican Press

THE TOGGERY

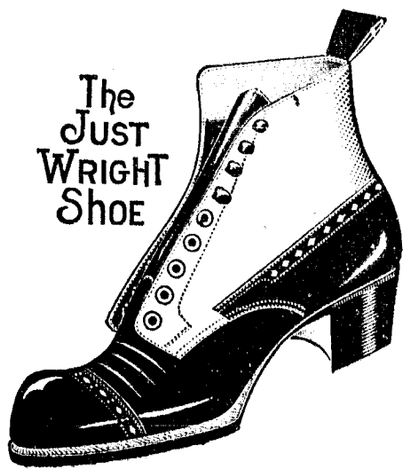

Complete lines for Fall of the Just Right Shoes have just arrived and they are surely beauties. For snap and durability there isn't anythiny to compare with this line in Mendocino County. Come in and be convinced. Prices $3.50 to $5.

Copyright Hart Schaffner & Marx

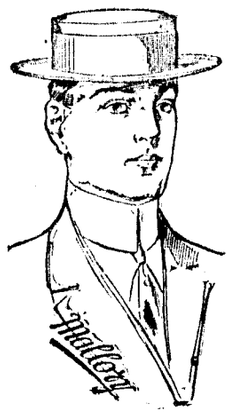

Full line of MALLORY Cravenette Hats just arrived, all colors and styles Every hat guaranteed to be absolutely waterproof.

YOUNG men in college, young men in high school, young men in business or professional life; young men who are well on in years, but who like to be smartly dressed: All such men appreciate the importance of clothes; the value from a social or business point of view, of having your clothes fit well, tailored right, correct in style, and of real quality of materials.

None of us men of any age, can really afford to neglect these matters; and it is so easy to be just right about them that nobody ought to be excused for neglecting them. When you can come to this store---convenient to get to, with a cordial welcome ready for you---and get into one of our

Hart Schaffner & Marx

suits, or overcoats, there's no excuse for you if you're not as well dressed as any man you ever saw. The clothes are right in every particular; the important thing to you about Hart Schaffner & Marx clothes is, that you know they're right as well as we do.

Young men especially will like the new Shape-maker suit; an entirely new idea in clothes-making; the trousers will not slip down even if you wear them without a belt. You'll find this Shape-maker a help to the erect, athletic figure which nearly all men are glad to have; we want to show you this new, unique idea in clothes; an exclusive Hart Schaffner & Marx creation, and sold only by Hart Schaffner & Marx dealers. We've got it; and you'll want to see it.

THIS STORE IS THE HOME OF HART SCHAFFNER & MARX CLOTHES

THE TOGGERY
UKIAH, CAL.

M. Banker & Co.

CLOTHIERS AND FURNISHERS TO MEN WHO KNOW

UP TO DATE GOODS

FREE SHOW COMING

The La Fave Remedy Co will begin a two weeks engagement at Clelands Opera House next Thursday evening by giving a big free vaudeville show. The company numbers ten people, singers, dancers, negro, irish and dutch comedians and they are said to give a first class show, moral and refined. This is the same company that has been in San Jose for twenty two weeks this summer and they bring reports of some wonderful results obtained with the La Fave Remedies. Temporary offices will be established here in charge of one of the staff of La Fave's Medical Council. The performance at the Opera House will start at eight o'clock sharp and as the admission is free the probabilities are that a large audience will be present.

Line up early for the free show at Clelands Opera House next Thursday night.

For legal advice call on, or write,
PEMBERTON & HALE,
leading lawyers of Ukiah. Office upstairs, corner Perkins and School streets. 12-2m

The Ladies Aid Society of the Baptist church are going to have a Harvest Fair November 22nd. 16.

He was an Irishman—you could tell it by the laugh in his eye, also a judge of good whiskey, for he called for Old Gilt Edge.

Eph. Weiss the expert refracting optician of San Francisco will be in Ukiah at the Hotel Cecille, on November 9th.

Miss Katherine Smith assisted by musical talent will give an entertainment at St. John's M. E. church under auspices of the Epworth league, Friday evening October 21. 1t.

Lish Inman has moved his children over from Anderson valley and will send them to school here. Lish has accepted a position with A. J. Fairbanks and will have charge of the mules on the railroad extension. He was down this week to get 18 head that had been shipped up from the city.

For Sale Cheap—An open rubber tire buggy. Inquire at this office. 1-tf.

"A Noble Outcast" will be played at Cleland's hall tonight. All home talent.

Dr. G. A. Wolffel of Willits passed through town the first of the week en route for San Francisco.

Mrs. Marvin Luce of this city attended the Corbett-Frost wedding in Willits last week.

MUST BE SOLD

10 acres all level, partly fenced, new two story house, 1 1-2 miles of Ukiah City, price $750 dollars. For sale by English Smith & Co.

PROCEEDINGS OF THE SUPERVISORS

continued from page 1 column 4.

Dr. Gregory, Fort Bragg; Dr. Hicks, Elk and Dr. Arthur Huntley, Boonville.

In the matter of the Little Lake and Potter Valley road—The following bids were presented and opened: Fairbanks and Baechtel, $8165; Robert Williams, $8500; H. H. Beard, $6840.

In the matter of the Boonville, Ukiah road—The commissions appointed to inspect and receive said road, presented their report and recommended that said road be accepted and it was.

In the matter of the Stornetta road—An order was made setting aside $300 from 5th road fund of 1909, subject to the order of superior judge in the above road matter.

In the matter of the Little Lake and Potter valley road—Motion made by W. T. Saxon to award the contract to H. H. Beard. Ayes: Supervisors Saxon, Brandon, Gillmore and Lawson. Opposed, Supervisor Smith. Contract was ordered awarded to H. H. Beard for the sum of $6840, $4000 to be paid out of county general number-1910 fund, $2840 to be paid out of 3rd road 1910 fund. J. C. Ruddock representing the firemen's fund insurance company tendered the board $83.30 as return premium on policy which was cancelled so that all county fire insurance should be concurrent.

In the matter of painting court house—An order was made accepting and adopting specifications for painting the outside of court house and advertising for bids to paint the same according to said specifications said bids to be opened at 10 o'clock.

Bids ordered advertised for painting court house to be opened Tuesday, November 15.

The following wholesale liquor licenses were granted—Joe Brun, Kenny, Road House; S. O. Holmes, Mill Creek across from Eel river dam; Wm. Hitchens, Red-front saloon, Westport.

The furnishing of election supplies was awarded to H. S. Crocker Co for $6 per precinct also one booth and ballot box.

In the matter of printing regular and sample ballots and index to great register—An order was made to advertise for bids for printing regular and sample ballots also for index to register.

In the matter of selling county real estate—An order was made to sell 160 acres of land deeded by C. W. Campbell to Mendocino county to be sold in front of post office at Point Arena at 2 o'clock p m Nov. 19, 1910. It is further ordered notice of said sale be advertised 30 days in the Point Arena Record.

In the matter of appointing election officers—This being the time for appointing the election officers and it appearing to the board that six election officers is all that is required by law, only six were appointed for each precinct.

THE CLEAR LAKE BAPTISTS MEET

The Clear Lake Baptist association held its forty-first annual session with the Baptist church of Ukiah, September 29 to October 2, 1910. There are eight churches in the association, seven of which are in Mendocino county and one in Lake. Their aggregate membership is 529 of whom 38 were baptized during the past year. A commendable spirit of fraternity and zeal exists in all the churches and through the executive committee of the associated body plans for aggressive work were eagerly formulated.

A large number of reports covering the vast fields of missionary and reform work in church and country were read, discussed and placed on record as the concurrent voice and heart of the church. Most of Friday afternoon the session of the five women's missionary circles was held, presided over by Mrs. Marie Case, secretary for the W. F. M. S. in the Clear Lake association. Inspiring and helpful addresses were given by three of the state officers of the home missionary department—These were Mrs. L. A. Johnson of Oakland, vice-president, Mrs. Matilda E. Kline of Chicago, national treasurer and Miss Mary E. Bamford of Oakland, secretary and field worker.

Friday morning Rev. J. W. Conley D. D. of Fresno preached a helpful and impressive sermon, text Matt. 16:24 and the teaching was the requisites in Christian life—self-denial, self-sacrifice and the leadership of a personal Christ. His time being limited, Dr. Conley was urged frequently upon the platform, his last address on "Theories of Prayer" being greatly appreciated.

Rev. Claiborne M. Hill D. D. president of the Baptist Theological seminary in Berkeley, Rev. C. W. Brinsford, secretary of state mission work for northern California, and Rev. Alonz M. Petty D. D. of Los Angeles, home missionary superintendent for the entire Pacific coast, were distinguished teachers whose sermons and aedresses formed the chief feature in all the meetings, Dr. Petty giving the closing sermon Sunday night. His text, John 8:15-52, the theme "Jesus' estimate of Jesus" an overwhelming proof of the divinity of our Lord and his presence with his people.

Other people from abroad were Rev. Richard E. Day of Burlingame in the department of B. Y. P. U. work; and Rev. J. B. Travis of Oakland S. S. superintendent for northern California who led

Rev. W. A. Chapman, Moderator
Clear Lake Baptist Association.
Fort Bragg, Cal.

the singing in all meetings and presented his special work. The unexpected visit of Dr. J. F. Bubank late of China, added to the interest of the hour on account of his experience as medical missionary among the Chinese. J. F. Heacock of San Francisco presented the claims of the children's home society of California, commanding the sympathy and endorsement of all who heard him. The next meeting of the association one year hence will be held at Willits and Rev. A. J. Sturtevant of Fort Bragg is chosen to preach the opening sermon. The meeting just closed was presided over by Rev. W. A. Chapman of Fort Bragg, for three years a most efficient moderato.

The annual sermon—a searching message—subject "Girded for Service" was preached by Rev. William Carey Whitaker of Willits. The newly elected officers for the ensuing year are: Moderator, Rev. L. Avalon Brown of Ukiah; V. Moderator, Rev. M. W. Cortes of Mendocino; Clerk, Rev. J. W. Davis of Lakeport; Treasurer, H. A. Weller of Fort Bragg. The spirit and purposes of the association were fully expressed and heartily endorsed in the following.

RESOLUTIONS

1. Encouraged as we are by the multiplied victories of the gospel on every missionary field, and further blest with ever increasing opportunity to evangelize the world as southern Europe and much of Asia emegrates to our loved land and dwells at our doors.

Resolved, That we herein recognize the call of God upon us, reminding us that saving the world is His one supreme purpose in the existence of the church, and that we by service, sacrifice and prayer, heartily respond to this divine

Continued on page 6 column 3

36,686
was the Lucky Number
held by
Edward P. Brower
of Potter Valley.

We are showing the most complete assortment of the following line of up-to-date Merchandise ever shown in Ukiah.

Ladies' TAILOR SUITS,
SWEATER COATS,
SILK PETTICOATS,
NECKWEAR NOVELIES
Gents' CLOTHING
HATS and SHOES

Something New in
Bradley Mufflers
50¢ to $2.50

C. Hofman Co.
GUARANTEES QUALITY

Best Meat

Is always found at the City Market. C. P. Smith, the proprietor, has been in the butcher business in Ukiah since 1873 and knows the business from the buying of the cattle to the cutting of the choicest portions for particular customers. The mere fact that he has been in business for 36 years is in itself a guarantee of the quality of meats he handles and that during all these years his customers have received a square deal. Thirty-six years in the business also insures that he knows the men who raise the choicest steers, the fattest hogs and the best sheep and he has standing contracts with them so that no matter what the weather conditions are or what the market prices may be his customers are insured the best meat at a reasonable price. If you have any doubt as to the value of 36 years expierence recall the many butcher shops that have been opened in Ukiah during that time and that have gone out of business for one cause or other. The only one left today under the same management is—

The City Market

BUCKINGHAM & HECHT
GUARANTEED
MANUFACTURERS SHOES SAN FRANCISCO
CONFIDENCE IN SHOES

During the rain months, **everyone wants a pair of shoes that will hold together** even though they are soaked through. Our shoes have stood through 50 winters, and snow and rain and ice and sleet have no deterring effect upon them. Our reputation for "Solid Shoe" Manufacturers stands Summer and Winter, through all seasons, for all weathers. **We try our best to make the best.** That's why our customers have confidence in our product. Ask you dealer, he knows,

Buckingham & Hecht's Shoes are Guaranteed

NORTH
CALIFORNIA HOSPITAL
UKIAH, CAL.
S. W. Corner Main and Stevenson Streets

Medical and Surgical Cases treated and cared for with all the convenience and equipment of the modern hospital.

CONSULTING STAFF of the most prominent San Francisco Physicians and Surgeons.

TENISON DEANE
RESIDENT SURGEON

J. W. Eversole
EMBALMER
—AND—
FUNERAL DIRECTOR
New building north of Palace Hotel.
Telephone 541. Residence 543.

Clean, cotton rags wanted at this office.

Professional Cards

PHYSICIANS AND SURGEONS.

DR IDA M. LATHROP
Ukiah, California.
Diseases of women and children a speciality.
Office, No. 204 Oak St
Phone 613

GEO W STOUT, M D.
UKIAH CITY, CAL.
Office, Corner Oak and Perkins streets

S L REA, M D
Office, in Masonic Building.
Ukiah, Cal.

DENTISTS.

GEORGE MCCOWEN, D. D. S.,
Southeast corner State and Clay Sts
Ukiah, California.

DR FRANCIS E. REA.
DENTIST
Office, two blocks west of postoffice
Ukiah, Cal.

A LEE GIBSON, D D S
DENTIST.
Office, Marks Building,
Ukiah, Cal.

DR E G CASE
DENTIST.
Office, Cor. Oak and Standley streets,
One block west of Sheriffs office.
Ukiah, Cal.

DR J R THOMAS
DENTIST
Office in White Building east of Court House, Room 5. Ukiah, Cal.

LAND SURVEYORS.

P L HALL
LICENSED SURVEYOR AND NORTARY PUBLIC
Office, on Main Street
Willits, California.

ATTORNEYS AT LAW.

JAMES M. MANNON
CHARLES M. MANNON
MANNON & MANNON
ATTORNEYS AND COUNSELORS AT LAW
UKIAH, CALIFORNIA.
Offices, northwest corner Standley School Streets.
Will practice in all State and Federal Courts.

JOHN L MCNAB MAURICE HIRSCH
ATTORNEYS.
(Successors to J A Cooper.)
In office formerly occupied by J A Cooper.
Odd Fellows building, up stairs.
Ukiah, Cal.

T L CAROTHERS
ATTORNEY AND COUNSELORS AT LAW
Ukiah, Cal.
Practices in all the State and Federal Courts.

G. E. REDWINE
ATTORNEY AND CONSELOR AT LAW
Will practice in any court in the state.
Offices with Smith Donohoe & Co. west of Court house.

W. G. POAGE
ATTORNEY AND COUNSELOR AT LAW
Will practice in any court in in the state.
Offices on N. School Street, Ukiah.

Hutchison & Roeder
Undertakers and Embalmers
Largest and finest funeral parlors in the county free of charge. Lady assistant when required.
Phones: Office 773, Residence 651.

OVER 65 YEARS' EXPERIENCE
PATENTS
TRADE MARKS
DESIGNS
COPYRIGHTS &C.
Anyone sending a sketch and description may quickly ascertain our opinion free whether an invention is probably patentable. Communications strictly confidential. HANDBOOK on Patents sent free. Oldest agency for securing patents.
Patents taken through Munn & Co. receive *special notice*, without charge, in the
Scientific American.
A handsomely illustrated weekly. Largest circulation of any scientific journal. Terms, $3 a year; four months, $1. Sold by all newsdealers.
MUNN & Co. 361 Broadway, New York
Branch Office, 625 F St., Washington, D. C.

NORTHWESTERN PACIFIC RAILROAD

IN EFFECT MAY 1, 1910

UKIAH—Trains depart towards San Francisco at 6:25 a. m. and 3:05. Towards Willits at 12:20 p. m. Trains arrive from San Francisco at 12:20 p. m. and 8:10 p. m. From Willits at 3:05 p. m.

WILLITS—Trains depart toward San Francisco at 1:50 p. m. Toward Sherwood at 2:15 p. m. Trains arrive from San Francisco at 1:35 p. m. From Sherwood at 1:50 p. m. and 5 p. m.

SHERWOOD—Trains depart towards San Francisco at 3:40 p. m. Trains arrive from San Francisco at 3:25 p. m.

HOPLAND—Trains depart for San Francisco at 6:52 a. m. and 3:32 p. m. Towards Ukiah at 11:48 m. and 7:38 p. m.

W. S. PALMER, General Manager. J. J. GEARY, Gen. Pass. Ag